CLASS OF 2014

ATTLEBORO HIGH SCHOOL

Digitized by the Internet Archive
in 2015

https://archive.org/details/tattletale2014attl

ATTLEBORO HIGH SCHOOL
3 1654 30004 1461

2014

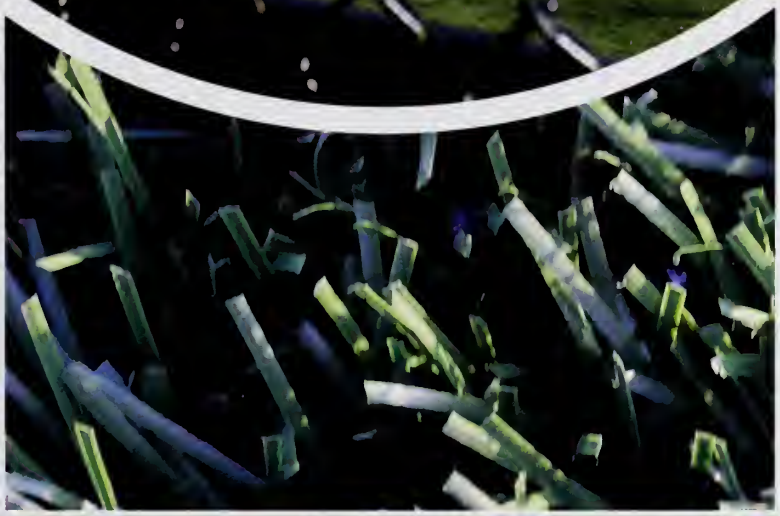

Tattletale

The 2014 AHS Tattletale is dedicated

to... **Darbie Sawyer**

According to
the Class of 2014,
Mrs. Sawyer is...

The most amazing woman ever!!

Loud

Is literally one of the greatest people
I have ever met, she is so helpful.

Crazy

Beautiful, even when she doesn't shave her legs

The craziest most suave of them all!

Caring

My homie from the block - Get

Sassypants, McSasafrasily

Enthusiastic

*Is like the mother of the Class of 2014 -
she takes good care of us all!*

2014 Yearbook Dedication

Class of 2014 Thanks You!

Mrs. Hodges & Mrs. Sawyer,

The past four years would not have been possible without the hard work and dedication of two incredible women we were lucky enough to call our advisors, Mrs. Hodges and Mrs. Sawyer. Mrs. Hodges, (Forever Ms. Bono in our hearts) has been with us since the very beginning and handled all the craziness of our Freshman year with wonderful grace and level headedness. Mrs. Sawyer swept in our Sophomore year and whipped us into shape. Together they were an unstoppable force, just ask anyone that has ever tried to get in their way.

Mrs. Hodges, although we have often questioned your sanity, all of your loud rambunctious, desk flipping tendencies are exactly what made our Class Council amazing. Thank you for giving in to our well intended bribery and staying with us after we almost scared you away Freshman year. Your obsession with musical theater has been wicked entertaining and your random bursts of singing were welcomed distractions from the chaos that was our Class Council meetings. You were the glue that kept us all together, for without you we would be nothing.

Mrs. Sawyer, there isn't a single student that walks the halls of this school that doesn't know who you are. Most students know you for calling kids ugly, threatening to punch people in the face, and passing gas during class. However, most students don't know you as also an advisor and mother like the Class of 2014 does. Since day one your spunk, authenticity, and commitment to everything you do has inspired us. We know that no matter how many times you yell at us, you will always look out for us and be our friend.

No words can truly express our gratitude for all the work each of you have done to make our four years at AHS as memorable as possible.

Thank you,
The Class of 2014

Class O
4
5

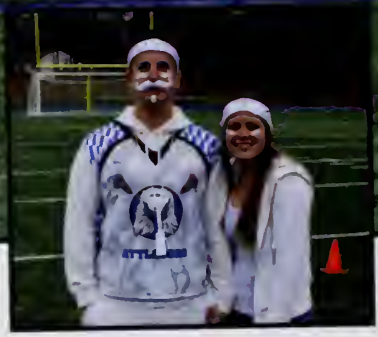

2014!

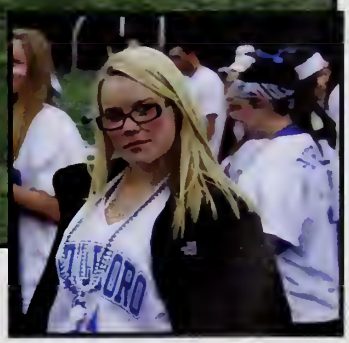

Senior Class Council

Class Officers:
Tim Cao (Treasurer), Carlee Russell (President),
Olivia Mayer (Secretary), Amanda Alfani (Vice President)

Class Representatives:
Stanley Beaubrun, Tim Walsh, EJ Santarpio, Rachel Stevens, Dan Medeiros,
Megan Cassidy, Ann Ribeiro, Kira Fitton

Dear Class of 2014,

After being at Attleboro High School for what feels like forever, it's hard to believe that there was once a time that we didn't know where the student activities office was, or that the best tasting water was at the water fountain by the locker room, or that senior year would come as fast as it did. Throughout the past four years we have grown as individual people, but also as a class.

Freshman year started in the fall of 2010 and while we were all excited to be in a bigger and new place, it didn't take long for us to realize that we were at the bottom of the totem pole. However, from the beginning we knew that our class was going to do big things. We all know that the Spirit Rally was tied fair and square thanks to Jared Lee's pie eating skills. The rest of the school year flew by between our first traumatic experience at homecoming, the first migration from B3 to B2 when the seniors left, freshman social at the beach, and dealing with the heat wave in a school without AC.

By the end of that summer, we had already forgotten that just sixty days before, we were freshmen. We were ready to begin our second year of high school and make fun of the incoming freshmen. Sophomore year kicked off with a successful Homecoming and an even more successful Spirit Rally which we dominated in. That year we were no longer forced to sit on B3 and for the first time, students were allowed to use their cell phones in the hallways, which we made sure to take advantage of. And for the first time in Attleboro High School history, we had boys and girls lacrosse teams.

Before we knew it, Junior year began. SAT sign ups and talk of college began to consume every conversation we had with our teachers, parents, and guidance counselors. It began to dawn on us that we were finally upperclassmen, and we were already halfway done with high school (although many of us questioned how we could go on to survive when the cafeterias stopped selling the greatest cookies ever). After both the girls and guys finished panicking over the rumor that the old Feehan and new AHS Principal Mr. Runey was going to take away yoga pants, everyone realized the new guy wasn't so bad. That fall we didn't fail to destroy the seniors in not only the Spirit Rally, but in the power puff game as well. The junior prom theme of Under the Sea seemed appropriate while everyone waited in their cars and at Briggs Nursery for the rain to pass. That spring most people experienced their first AP tests, SAT's and passed (while some failed) their license tests. Once the seniors left it was finally our chance to show off what we were capable of.

Senior year began with the stress and excitement of completing resumes and college applications. It felt like just yesterday we were looking for the second pool on the fourth floor of B building and suddenly we were the oldest students in the school. The opening of the new and improved Tozier-Cassidy field will go down in history as one of the most memorable days in AHS history, but the football team crushing North Attleboro (twice) and almost making it to the Super Bowl that year further shows that while the stadium was nice to look at, the real greatness came right from our class. We didn't fail to impress at both the Spirit Rally and powder puff that fall, and we can proudly say that we were undefeated in both events.

Congratulations Class of 2014, we are all finally done. It's been four years of stress, hard work, and exhaustion, but more importantly, it's been a hell of a groovy time.
STAY C14SSY.

Thank you Class of 2014 for an incredible four years,
Amanda Alfani

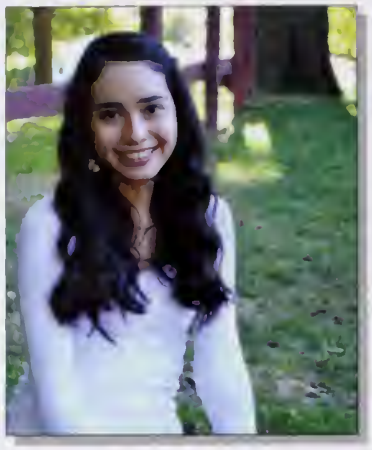

Emily Adame

"Be smart. Be interesting. Be Brilliant." - Kevin Gorman

AFC 9,10
Interact Club 11,12
Leo Club 9
CTE Child care
AP English 11,12
AP science 12
NHS

Amanda Alfani

Class Council 9,10,11,12
Student Council 9,10,11,12
Soccer 9,10,1,,12
AP History 11
AP English 11,12
AP Math 11,12
HP
NHS

Benjamin Akers

Leo Club (T) 10,11,12
Cross Country 10,11,12
Track 9,10,11
Ultimate Frisbee 9,10,12
Winter Track 10,11,12
AP History 10,11,12
AP English 11
AP Science
AP Math

NHS

Jacob Allard

CTE Automotive

Alexandra Akinyemi

"You can't handle my chocolate thunder!!!"

Interact Club 11,12
Project Unite 11,12
Soccer 9,10,11,12
Track 9,10,11,(C) 12
Winter Track 9,10,11,(C),12
AP English 11,12
AP science 12
AP Math 12

Tyler Anderson

Football 10,11,12
CTE Automotive

Ashley Albrecht

AFC 12
Interact Club 11,12
Field Hockey 9
CTE Medical
AP English 11
AP Math
HP
NHS

Tristian Archer

Nothing 9,10,11,12

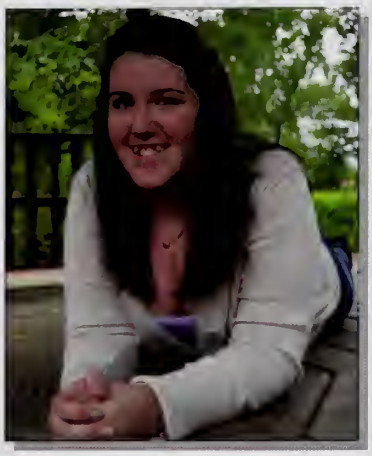

Christine Arseneault

CTE Medical

Owen Bacchiocchi

Leo Club 9,10,11,12
Student Council 11,12
Cross Country 10,11,12
Track 9,10,12
Winter Track 9,10,11
AP History 10,11
AP English 11,12
AP Science 12
AP Math 11,12
NHS

Erynne Arvisais

"There are three things you can do in life; Give in, Give Up, or Give it all you've got."

Jazz Band 10,11,12
Marching Band 9,10,11,12
CTE Medical
AP Science
HP
NHS

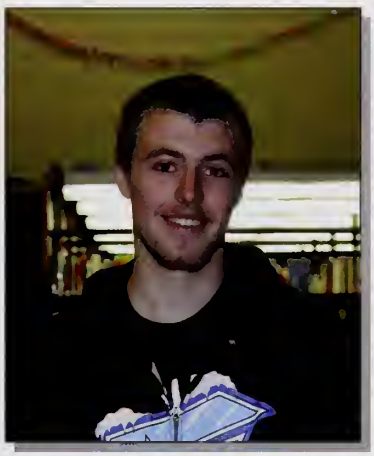

Ryan Bailey

Patrick Aucoin

Skills USA 12
Golf 9
CTE Engineering
AP English 11
AP Science 12
AP Math 11,12

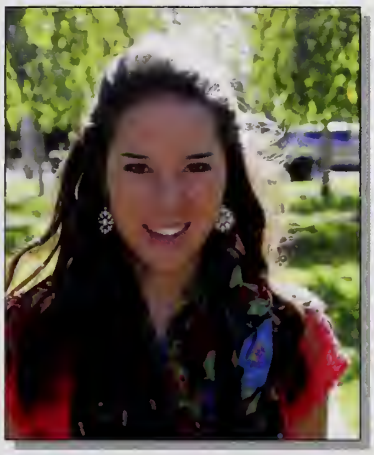

Melina Baker

Brave 12
Interact Club 12
Special Olympics 10,11,12
Cross Country 12
Soccer 9,10,11
Track 10,11,12
Winter Track 10,11,12
AP English 11,12

David Austin

"The only true wisdom is in knowing you know nothing"

AFC 9,10,11
Leo Club 9,10,11,12
Student Council 12
Tennis 10,11,12
Ultimate Frisbee 11,12
AP English 11,12
AP Science 12
AP math 12
Ap computor Science 11
HP
NHS

Jonathan Barbosa

Interact Club 12
CTE Design and Visual
AP History 12

Laura Barradas

Team Up 9, 10, 11, 12

Brandon Becker

Project Unite 9, 10, 11, 12
Basketball 9, 10
Football 9
CTE Carpentry

Daniel Batista

Student Council 12
Lacrosse 10
Soccer 9, 10, 11, 12
CTE Electrical
AP History 10
AP English 11
AP Math 11, 12

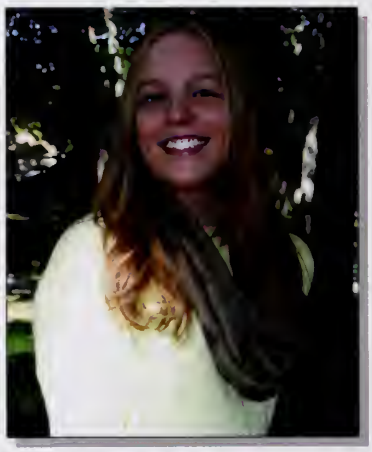

Brandy Belanger

"Don't cry because it's over, smile because it happened." Dr. Seuss

Art Club 9, 10, 11, 12
Leo Club 9, 10

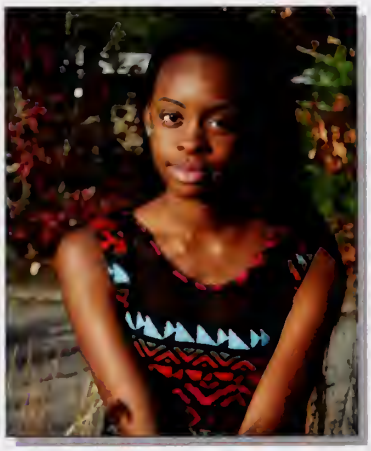

Alexandra Bazile

Interact Club (T)10, (VP) 11, 12
Debate Club 10, 11, 12
AP English 11, 12
AP Science 10, 12
NHS

Riley Benoit

Stanley Beaubrun

Class Council 10, 11, 12
Basketball 9, 10, 11
Football 9, 10, 11, 12
CTE Culinary

Ciaran Best O'Donnell

CTE Electrical

Jonathan Birmingham

Rachel Blackwell

AFC 10, 11, 12
Leo Club 9, 10, 11, 12
Basketball 9, 10, 11, 12
AP Science 12
NHS

Lauren Bizier

Swimming 10, 11
Tennis 9, 10, 11, 12
AP History 11
AP English 11, 12
AP Science 10, 12
NHS

Kyle Blanchette

"It ain't easy being cheesy."

Skills USA 11, 12
Football 9, 10, 11
Ultimate Frisbee 11, 12
Winter Track 9
CTE Culinary
AP English 11
AP Science 12

Amanda Blackinton

"But, mother, I don't want to grow up!" - Wendy, Peter Pan

Cheerleading - Fall 9, 10, 11, (c) 12
Cheerleading - Winter 9, 10, 11, (c) 12
CTE Child Care
AP English 11
AP Science 12
NHS

Joshua Blessing

Anime 10, 11

Jacob Blackinton

Golf 9, 10
CTE Design and Visual
HP

Ashley Bojorquez

AFC 10, 11, 12
Field Hockey 9
Gymnastics 11
AP English 11

Cyle Bollans

Mackenzie Brennan

Evan Borges

Christian Bridges

CTE Carpentry

Ryan Bowen

Baseball 9, 10, 11, 12
Basketball 1, 10
Football 9, 10, 11, 12
AP Math 12
NHS

Brandon Bristow

Class Council 9, 10
Track 9, 10
CTE Electrical
AP History 11
AP English 11
AP Math 12

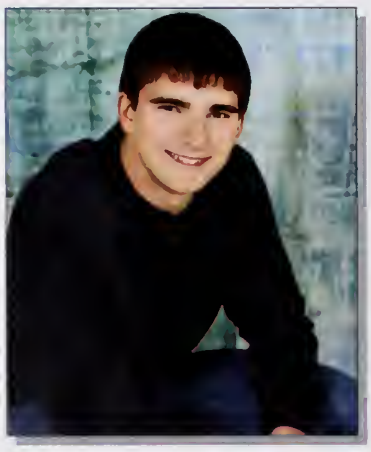

Matthew Bray

Leo Club 9, 10
Skills USA 11, 12
Student Council 10
Football 9, 10, 11, 12
Track 9, 10, 11, 12
Winter Track 9, 10, 11, 12
CTE Graphic Communications
AP Enlgish 11
AP Science 12
AP Math 11, 12
NHS

Thomas Brodeur

Golf 11, 12
Track 9, 10, 11, 12
Ultimate Frisbee 10
Winter Track 11
CTE Engineering
AP History 11
AP Science 12
AP Math 12
NHS

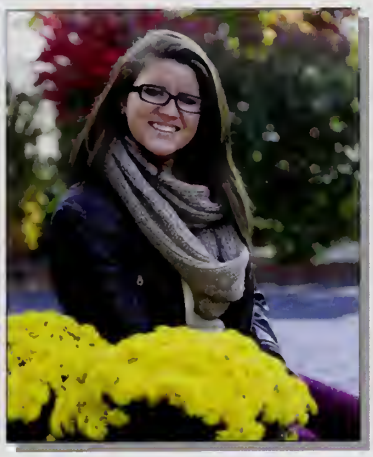

Haley Buono

"Through humor, you can soften some of the worst blows that life delivers. And once you find laughter, no matter how painful your situation might be, you can survive it." - Bill Crosby

Soccer 9
CTE Child Care
AP English 11, 12

Hector Cabezudo

CTE Design and Visual

Erin Burke

Leo Club 9, 12
Volleyball 10
AP English 11, 12
AP Science 10
NHS

Allison Cameron

Amnesty 9, 10, 11, 12
Marching Band 9
Women's Choir 9
Environmental Club 9, 10, 11, 12
Soccer 9
CTE Medical
AP English 11 ,12
AP Science 10
AP Math 12
HP
NHS

Thomas Burns

Baseball 9, 10, 11, 12
Basketball 9, 10, 11, 12
Football 9, 10, 11, 12
AP English 11
AP Science 12
AP Math 12

Kassandra Caminero

Interact Club 11
Skills USA 11, 12
Track 10, 12
CTE Culinary

Stephen Burrell

"because race car" - some person

CTE Automotive

Andrew Campion

Hockey 9, 10, 11, 12
CTE Carpentry

Lindsey Campion

Cheerleading 9,10, 11, 12

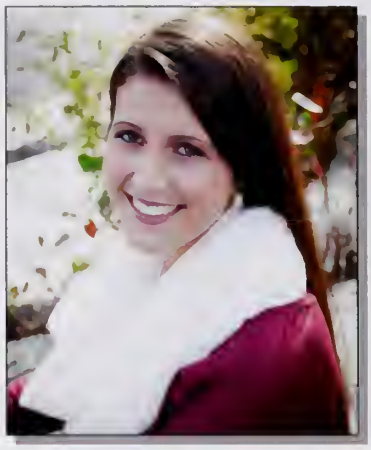

Emily Capar

AFC 11,12
Class Council 9,10
Leo Club 9,10,11,12
Swimming 9,10,11,12

Shana Candelet

Cheerleading -fall 9,11,12
Cheerleading-winter 9,10,11,12
CTE Graphic Communications
AP English 11,12
NHS

Giovanni Carcamo

Eagles Eye 10,11,12
NHS

Michael Cannata

Class Council 11,12
Football 12
Hockey 9,10,11,12
Lacrosse 10
Soccer 9,10
Track 9
CTE Electrical
AP Math 11,12
NHS

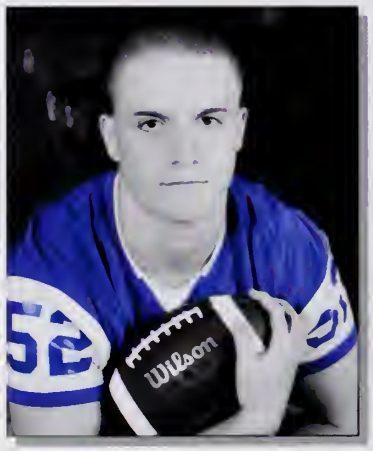

Andrew Carello

Cheerleading 11,12
Football 9,10,11,12
Track 10
Winter Track 9
AP History 11

Timothy Cao

Class Council 9,10,11,12
Student Council 10,11,12
Soccer 9
Tennis 10,12
Winter Track 12
AP History 11
AP English 11,12
AP Science 10,12
AP 11,12
HP
NHS

Samantha Carley

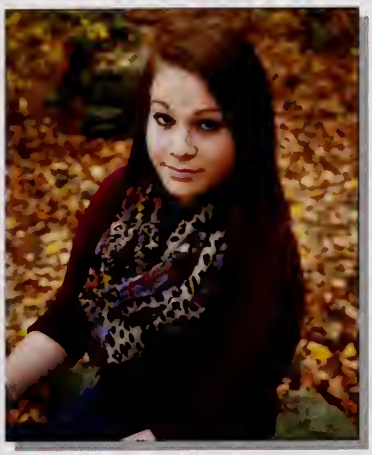

Laura Case

Saquib Chaudhery

Leo Club 9,10,11,
Student Council 12
Soccer 9
Tennis 9,10,11,12
Winter Track 9,10,11,12
AP Science 10,11,12
AP Math 11,12
HP
NHS

Megan Cassidy

Class Council 9,10,11,12
Project Unite 11,12
Student Council 9,10,11,12
Soccer 9,10,11,12

Rebecca Chauncey

Amnesty 9,10,11,12
Student Council 9,10
AP History 10,11
AP English 11,12

Matthew Chadbourne

Jazz Band 10,11,12
Track 9,10,11,12
Winter Track 10
AP History 11
AP English 11,12
AP Psychology 12

Nathan Childs

Peer Mediator 9,10,11,12
Fotball 9,10,11,12
CTE Carpentry
NHS

Chetarra Charles

Interact Club 12
CTE Automotative

Lorenzo Cinalli

CTE Culinary
AP English 11,12

Brandon Clark

Student Council 12
SAC 12
Baseball 9, 10, 11, 12
Basketball 9, 10, 11, 12
Football 9, 10, 11, 12
AP History 10, 11
AP English 11, 12
AP Science 11, 12
AP Math 11
HP
NHS

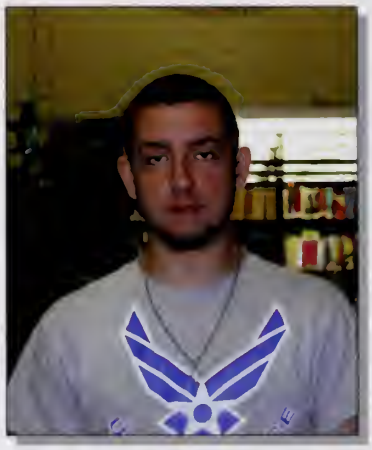

Ryan Corneau

Elizabeth Clifton

Basketball 9, 10, 11, 12
Soccer 9, 10, 11, 12
Track 9, 10, 11, 12
AP History 10, 11
AP English 11, 12
AP Science 12
AP Math 11, 12
HP
NHS

Lionel Couturier

Sarah Coakley

AFC 10, 11, 12
Special Olympics 11, 12
Cross Country 12
Soccer 9, 10, 11
Track 11, 12
Winter Track 9, 10, 11, 12
AP Hisotry 11
AP English 11
AP Science 10, 12
HP
NHS

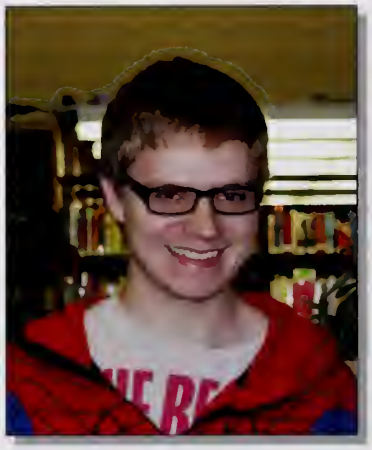

Thomas Cox

Mascot 9, 10, 11, 12
CTE Multimedia/TV & Film Production

Thomas Copithorne

Football 9
Lacrosse 10, 11, 12
CTE Culinary

Courtney Crawford

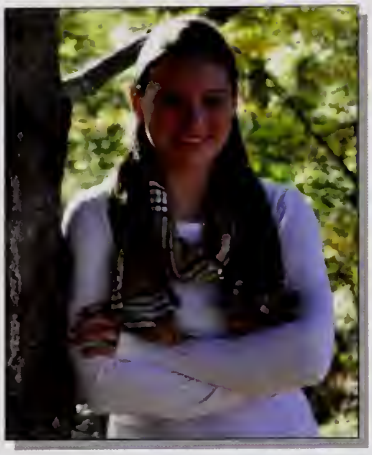

Alysha Cummings

"The seaweed is always greener in someone else's lake" Sebastian from the Little Mermaid

Swimming 10, 11, 12
AP History 11
Ap English 11, 12
AP Science 12
AP Math 11, 12
HP
NHS

Ashley DaSilva

"You can never cross the ocean unless you have the courage to lose sight of the shore."

Women's Choir 9
CTE Medical
AP History 11, 12
AP English 11
HP

Jaclyn D'Aguanno

CTE Child Care

Kaitlyn Davis

Team Up 10, 11

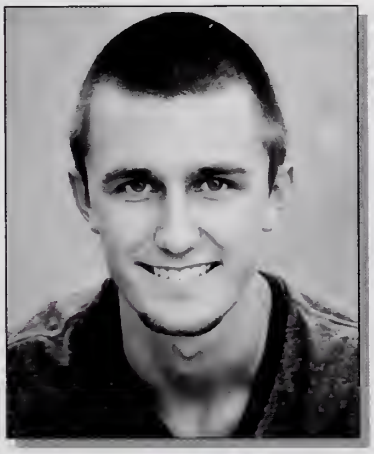

John Daley

AP English 11, 12
AP Science 12
AP Math 12

Joseph Deiratani

Football 9, 10, 11, 12
Track 9, 10, 11, 12
Winter Track 10, 11, 12
AP Hisotry 11
AP English 11
AP Science 12

Samantha Dart

AFC 10, 11, 12
Volleyball 9, 10, 11, 12
AP History 11
AP Enlgish 11, 12
NHS

Haylee DeLuca

Amnesty 10, 11, 12
Skills USA 12
Field Hockey 9, 10
CTE Medical
AP English 11, 12
NHS

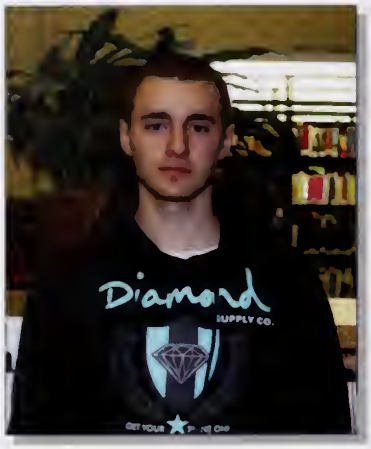

Darren DeMoura

Winter Track 12
CTE Electrical

Elliott DesVergnes

Baseball 11

No Photo Available

Cody deOliveira

Football 9, 10, 11
Gymnastics 9, 10, 11

Daniel Devlin

Football 9, 10
CTE Automotive

Alyssa Dequattro

AFC 10
Leo CLub 12
Soccer 9, 11, 12
AP English 11, 12
AP Psychology 12
NHS

Megan Difiore

Women's Choir 10
Chorus 9, 10, 11, 12

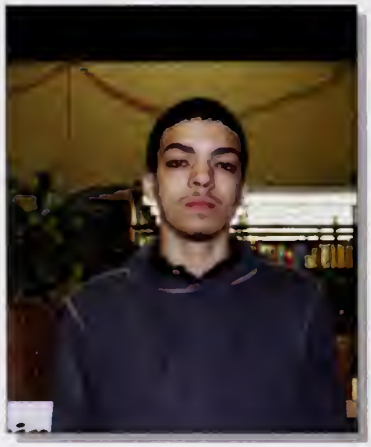

Oliver Desir

AP Math 11

Blake Dion

Nicholas DiPanfilo

Leo Club 11, 12
Team Up 12
Mr. AHS 12
Voice of AHS 12
Special Olympics 11, 12
Karate 9, 10, 11, 12

Shawn Duarte

Skills USA 12
CTE Culinary

Roxana Donis

Leo Club 9
CTE Medical
NHS

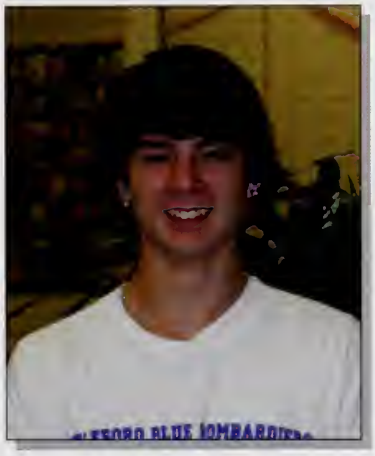

Aidan Dubeau

Baseball 9
Basketball 9
Track 11
CTE Culinary

Patrick Drew

CTE Carpentry

Jasmine Dumornay

Marching Band 10, 11, 12
Select Choir 10, 11, 12
Concert Band 10, 11, 12
Chess Club 9
Cross Country 10
Track 10
Winter Track 10
AP English 12

Chyanne Drinkwater

CTE Culinary

Junie Dumornay

Marching Band 11, 12
Concert Band 11, 12

Patrick Dunn

Special Olympics 11,12
Baseball 9,10,11,12.
Basketball 9,10,11,12
Football 9,10,11,12
AP English 11
AP Math 12
IIP
NHS

Benjamin Edson

Team Up 9, 10, 11, 12

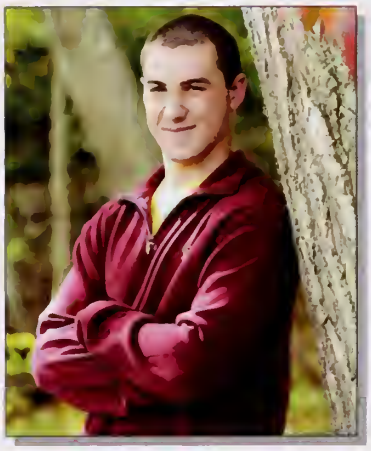

David Duquette

Special Olympics 11
Basketball 9,10,11
Football 9,10,11,12
Track 9,10,11
NHS

Steevens Excellent

Tyler DuTremble

Hockey 9,10,11,12
CTE Automotive

Cameron Farrell

Hockey 9,10,11,12
lacrosse 10,11,12
CTE Electrical
AP Math 11

Brielle Eaton

Tonya Fernandes

AFC 10,11,12
Brave 11,12
Student Council
Winter Track 10,11,12

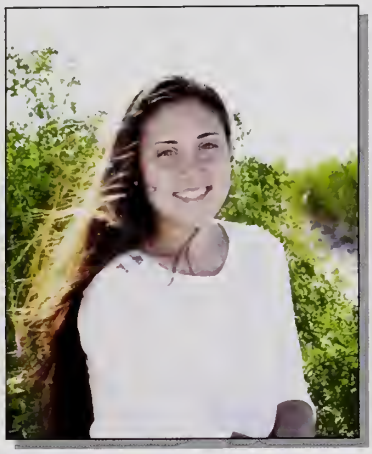

Chelsea Ferreira

Leo Club 9,10,11
Soccer 9,10,11,12
Ultimate Frisbee 10,11,12
Winter Track 9
AP English 11,12

Max Fokin

Soccer 9,10,11,12

Katie Figura

AFC 10,11
Basketball 9
Field Hockey 9,10,11,12
Lacrosse 10,11,12
CTE Child care
AP English 11,12
HP
NHS

Patrick Foley

Soccer 9,10,11,12
CTE Welding

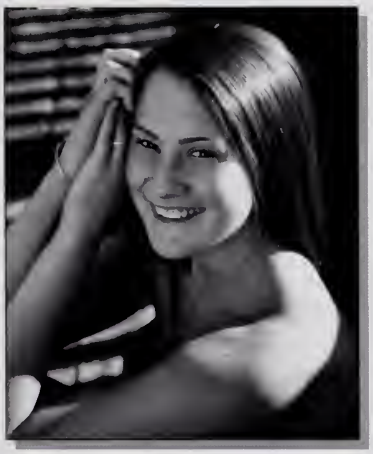

Kira Fitton

"This life is what you make it. No matter what, you're going to mess up sometimes. It's a universal truth."

Class Council 9,10,11,12
Project Unite 11,12
Volleyball 9

Chelsea Fontaine

Field Hockey 9
Winter Track 9
CTE Child care
AP psychology 12

Beverly Fleury

GSA 9,10,11,12
Women's Choir 12
Select Choir 9,10,11,12
CTE Design and Visual

Trenton Fontaine

Nicholas Ford

AFC 10,11,12
Leo Club 9,10,11,12
Lacrosse 12
AP English 11
AP Science 12
AP Math 11,12
HP
NHS

Rachael Furlong

Evalina Francisco

GSA 11

Robert Gammons

Ultimate Frisbee 9,10,11,12

Scott Friedlander

AFC 10
Class Council 11
Drama club 9,10,11,12
Jazz band 9,10,11,12
Marching band 9,10,11,12
Model U.N. 11,12
Basketball 9,10,11,12
Football 9,10,11,12
Track 9,10,11,12
AP History 10,11,12
AP English 11,12

Marcus Garnes

CTE Design and Visual

Madison Fulton

Volleyball 9,10,11,12
CTE Medical
AP English 11,12
AP Science 12
AP Math 11
NHS

Terrance Gathers

"I'm from where hustle determines your destiny."

Football 9
AP History 11
AP English 11

Renee Gaumond

"Don't tell me the sky is the limit when there are footprints on the moon."

Anime 9,10,11,12 (V.P)
Art Club 9,10,11,12
AP Math 12
NHS

Kristianna Giers

"Stop trying to make fetch happen, it's never going to happen," - Regina George

Austin Genannt

"Even the darkest night will end and the sun will rise."

Jazz Band 9,10
Marching Band 9
Project Unite 9,10,11,12
Skills USA 11,12
Team Up 9,10,11,12
AP Calculus 11
CTE Electrical

Jacob Gill

Anime 11
Drama Festival 9, 10, 11, 12
AP Math 12

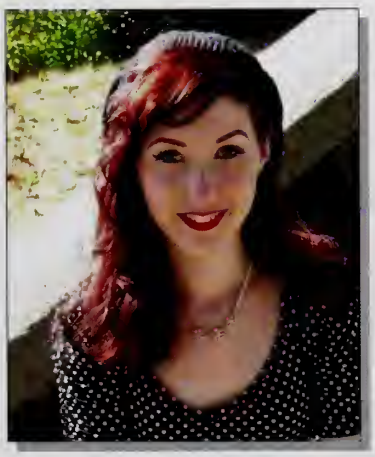

Alyssa Germaine

"All I ever wanted was to be a muppet."

Drama Club 9, 10, 11, 12
GSA 10
Woman's Choir 9, 12
Mixed Chorus 10, 11, 12
Select Choir 10, 11, 12
AP History 10, 11
AP English 11, 12

Allyson Gingras

"Be who you are and say what you feel, because those who mind don't matter, and those you matter don't mind," - Bernard M. Baruch

Cheerleading Fall: 9
Cheerleading Winter: 9, 10, 11

Nicole Giannitelli

Stephen Gookin

Kyle Gordon

CTE Welding

Eoin Grimes

"The fish who keeps on swimming is the first to chill down stream." - 311

Baseball 9
Soccer 9,10,11,12 (C)
AP History 10
AP English 11
AP Science 12
AP Math 12
National Honors Society

Danielle Grady

"I never look back darling, it distracts from now."

Activities:

Rachel Guidon

"It's just a jump to the left and a step to the right!" - Richard O'Brien

Anime: 9,10
Art Club: 9,10
Drama Club: 9,10,11,12
Skills USA: 11,12
Model UN: 11,12
Select Choir: 9
CTE: Culinary
AP English: 11
AP Math: 12
National Honors Society

Ashley Greenleaf

"Sometimes it takes a good fall to really know where you stand." - Hayley Williams

CTE Design and Visual

Shane Halben

Quotes:

Lacross 11
CTE Carpentry

Haley Grenier

"Nobody can go back and start a new beginning, but anybody can start today and make a new ending."

Volleyball 9,10
CTE Medical

Karissa Hand

"The love that we give to others trumps all negative emotions and experiences. Because we love, we are complete."
- Kimberly Hand

Answer for Cancer 10, 11, 12
Basketball 9, 10, 11, 12

Meghan Handy

"We make a living by what we get, but make a life by what we give." Wiuston Churchill

Cheerleading-Fall: 9, 10
Cheerleading-Winter: 9, 10
Lacrosse: 10, 11, 12 (Captain)
CTE Childcare
AP English: 11, 12
National Honors Society

Alexa Harvey

"Eat every bowl of ice cream like it's your last!"

Answer for Cancer: 10, 11, 12
Class Council: 9, 10, 11, 12
Field Hockey: 9, 10, 11, 12
Gymnastics: 9
Lacrosse: 10, 11, 12
AP English: 11, 12
AP Math: 12
National Honor Society

Mackenzie Hannigan

"Don't be afraid to close your eyes and dream, but then open your eyes and see." - P. Diddy

Dylan Haun

CTE Electrical

Samuel Harrington

Football: 9, 10, 11, 12
Lacrosse: 10, 11, 12

Alexis Hayden

"Laughter is timeless. Imagination has no age, and dreams are forever."

Shannon Harris

Cheerleading-Fall: 9, 10, 11, 12
Cheerleading- Winter: 9, 10, 11, 12\
Softball: 9, 10, 11, 12
CTE Medical

Chansakada Heng

Class Council 11,12
Interact Club 11, 12
Football 9,10,11,12
Gymnastics 9, 10
Track 9,10,11,12
Winter Track 11, 12
AP History 11
AP English 11
AP Science 10, 12
AP Math 11, 12
Honors Program
National Honor Society

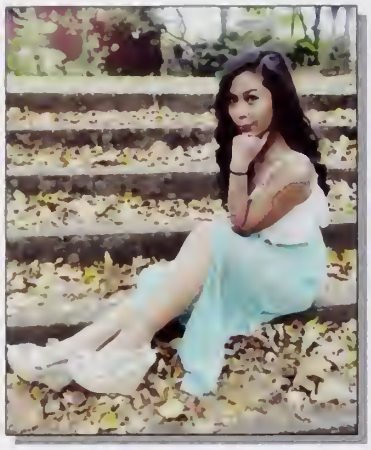

Shannel Heng

Women's Choir 9
AP English 11,12

Katelyn Hickey

Edvin Hernandez

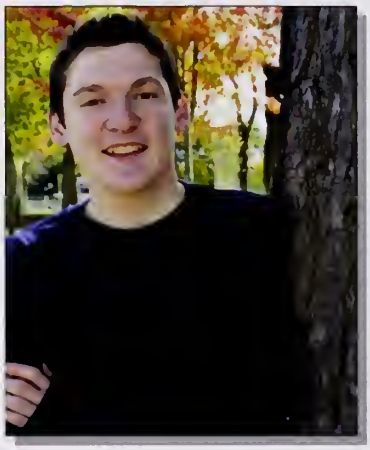

Joshua Hicks

Drama Club: 9,10,11
CTE Welding

Marymar Hernandez

"Some believe in destiny, some believe in fate. I believe happiness is something we create."

Answer For Cancer 10, 12
Interact Club 12

Matthew Hodges

Track: 10,11,12
Winter Track: 10,11,12
AP Computer Science: 11

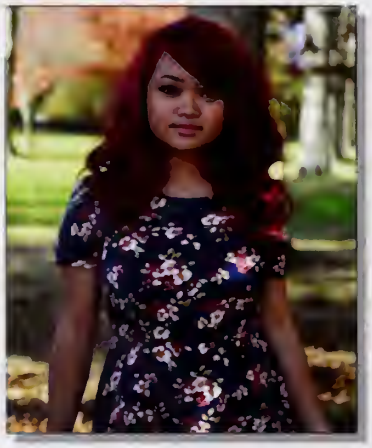

Chanda Heung

"They call me Chanda Panda!"
"Don't cry because it's over, smile because it happened." - Dr. Seuss

Powder Puff 11,12
CTE Design and Visual

Melissa Holbrook

Quotes:

Answer For Cancer: 10
Cheerleading- Fall 9,10,11,12
Cheerleading -Winter 9,10,11,12

Colin Hood

CTE Culinary

Ethan Hurd

Answer for Cancer: 10, 12
Leo Club: 12
Project Unite: 10, 11
Team Up: 10, 11
Ultimate Frisbee: 10, 11, 12
Winter Track: 9
AP History: 10, 11
AP English: 11, 12
AP Science: 12
AP Math: 11, 12
AP COmputer Science: 12

Kayla Houle

Cameron Hutcheon

Baseball: 9, 10
Football: 9
Lacrosse: 12
Track: 9
Winter Track: 9

Jerry Huang

Answer For Cancer: 10,11,12
Leo Club: 12
Ultimate Frisbee: 10,11,12
Winter Track: 9
AP History: 11
AP Science: 12
AP Math: 11, 12

Kristin Infante

Answer for Cancer: 10, 11
Leo Club: 9, 10
Field Hockey: 9, 10, 11, 12
Lacrosse: 11, 12
Track: 9, 10
AP English: 11, 12
AP Math: 11, 12
Honors Program
National Honors Society

Kaitlyn Hull

Anime: 9
Drama Club: 10, 11 (Secretary, Treasurer,) 12 (Vice President)
Leo Club: 9,10, 11, 12 (Senior Rep.)
AP English 11,12
AP Science 12
Honors Program
National Honor Society

Madeline Jacobi

Erin Jette

Answer for Cancer: 10,11,12
Leo Club: 9, 10
Volleyball: 9, 10
AP English: 11, 12
AP Math: 11, 12
National Honor Society

Kacey Jolly

Class Council 9, 10, 11, 12
Leo Club 9, 10
StuCo 10
Lacrosse 9, 10, 11
Soccer 9, 10, 11, 12
CTE Medical
AP History 11
AP English 11
AP Math 12
HP

Jasmine Johnson

Answer for Cancer: 12
AP English: 11, 12
Honors Program

Leo Joubert

Football: 9, 12
Track: 10,11,12
Winter Track: 10, 11, 12
CTE Carpentry
AP History: 11

Jemimah Johnson

Amnestry Club: 11, 12
Art Club: 12
Leo Club: 12
Recycling Club: 11, 12
AP History: 11
AP English: 11, 12
AP Science: 12
AP Math: 11, 12
AP Psychology: 12
Honors Program
National Honor Society

Kaitlyn Jumpe

Drama Club: 9,10,11,12
Leo Club: 9, 10, 11, 12
CTE Medical
AP English: 11,12
Honors Program
National Honor Society

Kaitlyn Johnson

Anime Club: 9
Art Club: 9
Model U.N: 11

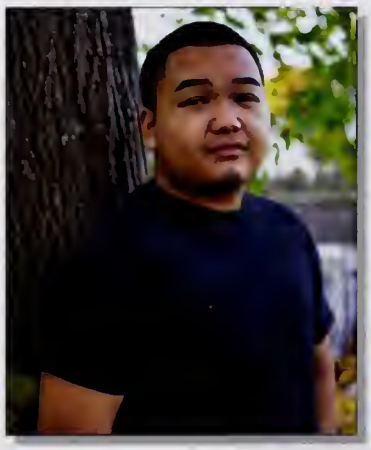

Phillip Kadek

"Nothing is given to you in this world, so you have to work hard."
_Cain Velasquez

Allison Kane

"Don't worry about a thing; you know your path is true. Just ease your mind have a banana or two." - Dispatch

Basketball: 9
Field Hockey: 9, 10, 11, 12
Track: 9, 10, 11, 12
NHS
HP Program
AP English: 11
AP Science: 12

Paige Kirby

Elliott Kelly

Interact Club: 11, 12
Student Council: 12
Cross Country: 11, 12
Soccer: 9, 10
Track: 9, 10, 11, 12
Winter Track: 9, 10, 11, 12
AP History: 11
AP English: 11, 12

Joseph Kisamore

Leo Club: 12
Cross Country: 12
Soccer: 9, 10,11,12
Track: 10, 11, 12
Winter Track: 9, 10, 11, 12
AP History: 11, 12
AP English: 11, 12
AP Math: 11,12

Charlotte Kerwin

Team Up 10, 11, 12
Project Unite 11, 12
Polar Plunge 11, 12

Steven Knox

Interact club: 11
Baseball: 9, 10, 11, 12
Basketball: 9
Golf: 9, 12
CTE Engineering

Nyingesi Kinkoue-Poufong

"You will never be able to drown your dreams because guess what? They know how to swim. To achieve your dreams you will need character that gets you out of bed, commitment that moves you into action, and discipline that will enable you to follow through."
- Zig Ziglar and Patrice

Tyler Kovalski

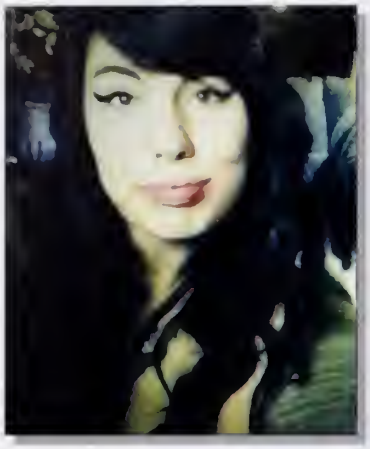

Jordan Kozaka

Art Club: 10, 11, 12

Maxwell Lancaster

Class Council: 9, 10, 11, 12
Skills USA: 9, 10, 11, 12
Baseball: 9, 10, 11, 12
Basketball: 9, 10
Track: 11, 12
AP History: 11
AP English: 11, 12
AP Science: 11, 12
AP Math: 10
AP Computer Science: 12
Honors Program& National Honor Society

Zachary Kuse

CTE Welding

Kristen Lane

"To me, "FEARLESS" is not the absence of fear. It's not being completely unafraid. To me, FEARLESS is having fears. FEARLESS is having doubts. Lots of them. To me, FEARLESS is living in spite of those things that scare you to death." - Taylor Swift

Answer for Cancer 10, 11, 12
CTE Medical
AP English 11, 12

Evan LaCasse

Quotes:

Lacross: 10, 11, 12
Soccer: 9
Track: 9,10,11
Winter Track: 9,10, 11

Craig Langevin

CTE Graphic Communications

Taylor Lacourse

"Do not go where the path may lead, go instead where there is no path and leave a trail." - Ralph Waldo Emerson

AP History: 11
AP Psych: 12

Richard LaPalme

CTE Electrical

Steven LaPalme Jr.

CTE Graphic
Communication: 9, 10, 11
AP English: 11

Jared Lee

Baseball: 9, 10, 11, 12
Football: 9, 10, 11, 12
Hockey: 9, 10

Brianna Laplume

Answer for Cancer: 10
Basketball: 9, 10, 11, 12
Soccer: 9, 10, 11, 12
CTE Medical

Ronald Lee

AP History: 11
AP English: 11, 12
AP Math: 11

Zachary Larkin

Interact Club: 11, 12
Peer Mediation: 9,10,11,12
Baseball: 9, 10, 11, 12
Hockey: 9, 10, 11, 12(Captain)
AP History: 10, 11, 12
AP English: 11, 12
National Honor Society

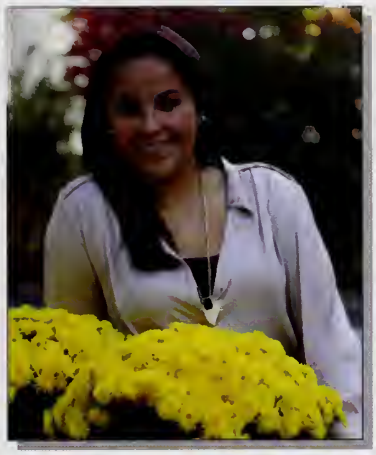

Stephanie Leon

CTE Child Care
Honors Program
National Honor Society

Andrew Lee

Rachel Letourneau

"Being a part of something special makes you special."

Drama Club: 9, 10
AP English: 11, 12

Marc Lincoln

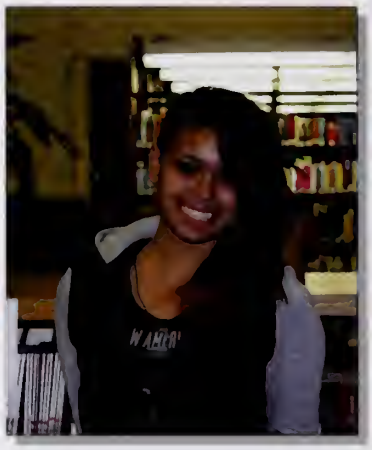

Victoria Lopez

Thomas Lincoln

Anime: 12

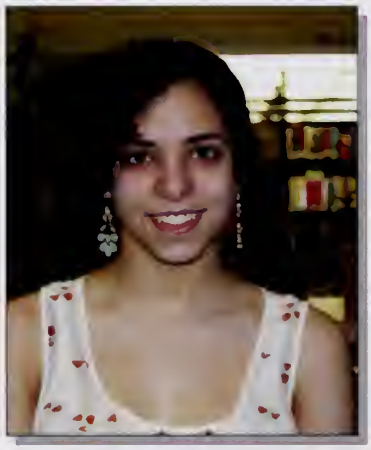

Julia Lubiner

Art Club: 9, 10, 11, 12

Matthew Lindsey

Baseball: 9, 10, 11, 12
Football: 9
CTE Electrical

Kaela Lumbra

Darvin Lopez

Football: 9, 10
Lacrosse: 10, 11, 12
CTE Electrical
AP History: 11,12
AP English: 11

Brian Lussier

Answer for Cancer: 10, 11
Leo Club: 10, 11, 12
Golf: 9
Tennis: 9, 10, 11, 12
Ultimate Frisbee: 9, 10,11,12
Winter Track: 9, 10
CTE Engineering
AP English: 11
AP Science: 12
AP Math: 11
AP Computer Science: 12
National Honor Society

Eric Machowski

Baseball 9,10,11,12
Golf 11,12

Dakota Mammoli

CTE Child Care
AP English 11,12
NHS

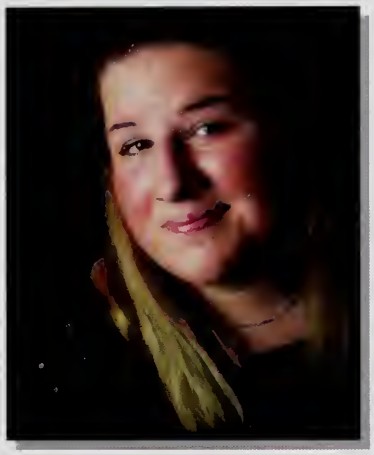

Raechel Maddock

Art Club 10,11.
Leo Club 9,10,12

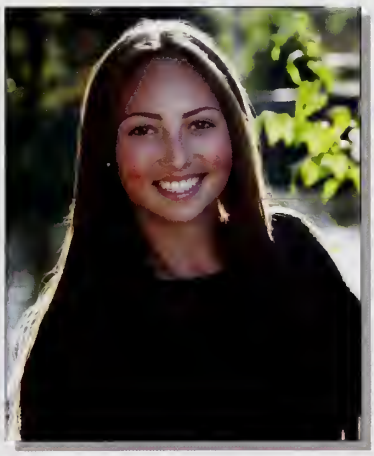

Rachel Marcoccio

Field Hockey 10,11,12
Gymnastics 9,10,11,12
Track 11,12
CTE Medical
AP English 11

Rebecca Maghakian

Leo Club 9,10,11,12

Jessica Marcure

" I believe every human has a finite number of heartbeats. I don't intend to waste any of mine " - Neil Armstrong

Bowling 9,10,11,12
AP History 10,11
AP English 11,12
AP Psychology 12

Ryan Maghakian

Ashley Mareira

" Trying to be someone else is a waste of the person you are"

Kevin Markham

CTE Design and Visual

Keilli Maskell

Kelsey Marshall

Leo Club 9
Softball 9

Leah Massiwer

Leo Club 9,10,11,12
Skills USA 12
Basketball 9,10
Field Hockey 10
Track 9,10,11,12 (C)
CTE Culinary

William Martindale III

Interact Club 11, 12 (P)
CTE Child Care
AP History 10
AP English 11,12
NHS

Olivia Mayer

AFC 9,10,11,12
Class Council 9,10,11,12
Special Olympics 11,12
Field Hockey 9,10,11,12
Track 9,10,11,12
AP English 11,12
AP Science 11,12
AP Math 11,12
HP
NHS

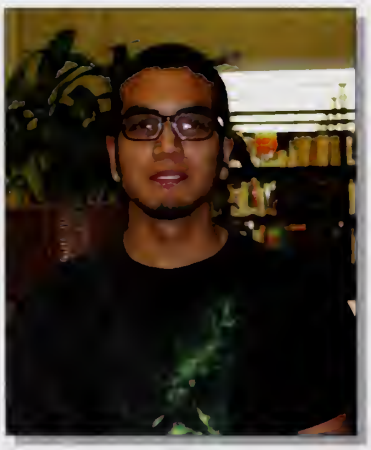

Cristian Martinez

Benjamin McAndrews

Baseball 9,10,11,12
Winter Track 9,10,11

Jordan McDonald

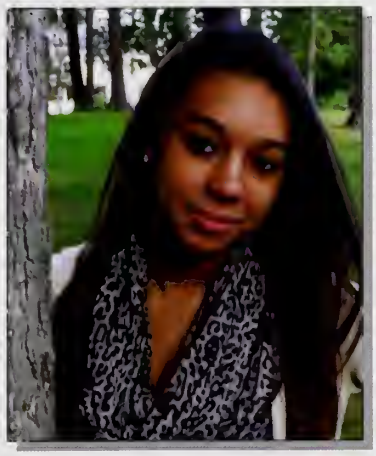

Ashley McKeown

" You can play a role in my life but not the lead" - Lil Wayne

Leo Club 9
Gymnastics 9,10
CTE Child Care

Miranda McGowan

AFC 10
Leo Club 9,10,11,12
Team Up 9,10
AP History
AP English 11,12
NHS

Taylor McLean

Anime 9,10
Drama Club 10,11,12
Leo Club 10,11,12
Women's choir 9,10,11,12
AP English 11,12

Jarred McKearney

Lacrosse 10
Track 9
Winter Track 9
CTE Electrical

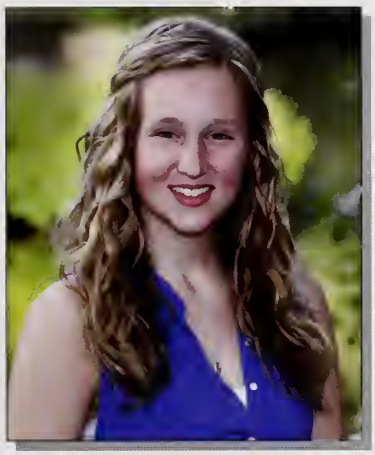

Renee McNary

Matthew McKearney

" I'm not just some guy"

Football 9,10,11,12
Track 9,10,11,12
AP English 11,12
AP history 11
AP Science 10,12
AP Math 12

Daniel Medeiros

Lillias Medeiros

Ski Club 11,12
AP History 11
AP English 11,12
AP Science 12
HP
NHS

Danielle Melfie

Leo Club 9

Sindy Mendez

:

Kyle Mercier

Cross Country 11,12
Football 10.
Track 9,10,11,12
Winter Track 10,11,12

Cameron Merritt

" Aim for the sky and you'll reach the ceiling. Aim for the ceiling and you'll stay on the floor " - Bill Shankly

Eagles Eye 10,11,12
Leo Club 9,10,11,12
Golf 10
Winter Track 9
Ap History 11
AP English 11,12

Danielle Messere

" Never hold your farts in , that's where crappy ideas come from."

Cheerleading-fall 9,10,11,12
Cheerleading - winter 9,10,11,12
Softball 9,10

Phillip Michaud

Activities:

Amy Millhollin

Autumn Moitoso

Patrick Moran

Gymnastics 9,10
CTE Welding

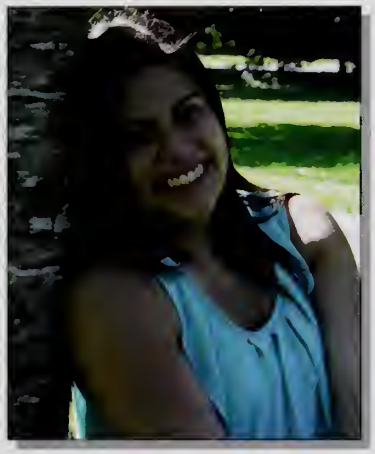

Melissa Montoya

" The flower that blooms in adversity is the most rare and beautiful of all." - Mulan

Volleyball 9,10
CTE Culinary

Joseph Moreau

Select choir 9
CTE Medical
AP English 11
AP Science 10,12
AP Math 12
NHS

Aaron Moore

CTE Automotive

Sandra Moreno

AFC 12
CTE Carpentry
AP English 11,12

Edgar Morales

Derek Morin

Luke Morrison

Basketball 9,10,11,12
Football 9,10,11,12
Track 9,10
AP History 10
AP Science12
AP math 11,12

Kyle Murphy

GSA 11,12
Football 9
Winter Track
AP History 10,12
AP Math 11

Kenneth Morton

" It is never too late to be what you might have been."

CTE Carpentry

Chad Nadeau

Hockey 9,10,11,12
Lacrosse 9,10
AP English 12

Alison Muenzen

Kelsey Naismith

Leo Club 9,10

Joes Munguia

Soccer 12

Mamanding Nasso

Interact Club 10,11,12
Leo Club 9,10,11,12
Project Unite 12
Skills USA 12
Student Council 11,12
Team Up 12
Debate Club 10,11,12
Track 10,11,12
CTE Medical
AP History 11,12
AP English 11,12

Thomas Nelson

Skills USA 10,11
Baseball 9
Golf 9
Gymnastics 10,11,12
CTE Culinary
AP History 11

Jessica Nguyen

" In order to succeed, your desire for success should be greater than your fear of failure."

Answer for Cancer 10,11,12(R)
Class Council 9,10,11,12
Gymnastics 10,11
AP History 10,11
AP English 11
AP Science 12
AP Math 11,12
Honors Program
NHS (T)

Avinoam Nerenberg

" How many characters can I put here?"

Answer for Cancer 11,12
Attleboro Youth Commission 10,11,12
Kadima 9,10,11,12
Gymnastics 10,11,12
Ultimate Frisbee 9,10,11,12
AP History 10,11
AP English 11,12
AP Science 11,12
AP Math 12
Honors Program
NHS

Gartay Nuahn

Interact Club 11
Women's Choir 9,10
Select Choir 10
Track 9,10
Winter Track 9,10
CTE Medical
AP History 10,11
AP English 11
NHS

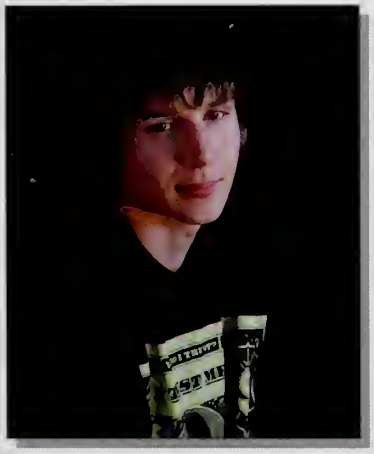

Nathan Newton

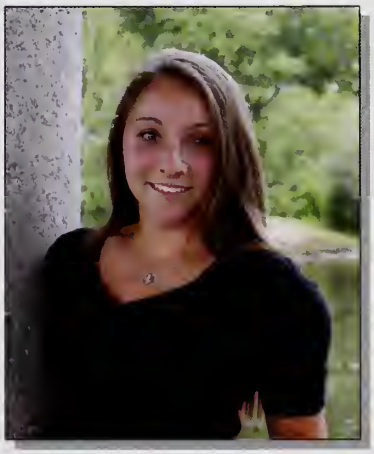

Megan Nye

Soccer 9
Swimming 11
Tennis 9,10,11,12(C)
AP English 11
AP Math 12
NHS

Shawn Nguon

Leo Club 9,100,11
Student Council 12
Tennis 10,11,12
Track 9,10,11
Winter Track 9
AP English 11
AP Science 12
AP Math 11,12

Caroline O'Brien

"We keep moving foward opening new doors, doing new things, because we're curious and curiosity keeps leading us down new paths."

Anime 9,10,11,12
Art Club 9,10,11,12
CTE Design and Visual

Keenan O'Melia

"Care about what other people think and you will always be their prisoner." -Lao Tzu

Drama Club: 10, 11, 12
AP English: 11, 12
AP Psychology

Sebastian Olivier

Samuel O'Neill

"I prefer to be true to myself, even at the hazard of incurring the ridicule of others, rather than to be false, and to incur my own abhorrence." -Frederick Douglass

Football: 9
AP History: 10, 11
AP English: 11, 12
AP Math: 12

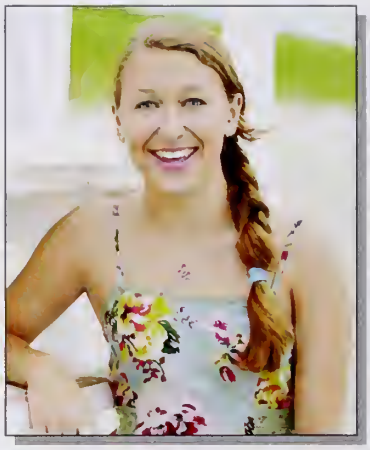

Emily Ortega

"We should all start to live before we get too old. Fear is stupid. So are regrets." - Marilyn Monroe

Answer for Cancer: 9, 10
Interact Club: 12
Leo Club: 9, 10
Soccer: 9, 10, 11, 12
Track: 11, 12
Winter Track: 9, 10, 11, 12
CTE: Child Care
AP English: 11

Allyssa O'Toole

Majorettes: 9, 10, 11, 12
CTE: Medical
Honors Program

Karen Ortiz

Manuel Oliva

CTE: Carpentry
AP Math: 11

Markenson Oscar

Leo Club: 10, 11
RSVP: 9
CTE: Design and Visual

Kade Page

Anime: 10
Drama Club: 11, 12
Eagles Eye: 12
Men's Choir: 12
Football: 9, 10, 11
Track: 10
Winter Track: 9
AP English: 12
AP Math: 12

Mackenzie Parker

Cheerleading-Fall: 9
Field Hockey: 10, 11, 12
Gymnastics: 9, 10
Lacrosse: 10, 11, 12
AP English: 11, 12
NHS

Jason Panicci

Skills USA: 9, 10, 11, 12
Cross Country: 9
CTE: Carpentry

Shira Pascal

Project Unite: 11, 12
Field Hockey: 9, 10, 11, 12
Gymnastics: 9, 10
CTE: Child Care

Erica Parenteau

Drama Club: 10, 11, 12
Majorette: 9, 10, 11, 12
Mixed Chorus: 9, 10, 11, 12
AP English: 11

Riddhi Patel

"A man is but the product of his thoughts. When he thinks, he becomes."-

Leo Club: 9, 10, 11, 12
CTE: Culinary

Sara Pariseau

Drama Club: 9, 10, 11, 12
Interact Club: 11, 12
Leo Club: 12
AP English: 11, 12
AP Science: 11
AP Math: 11, 12

Kevin Patton

Golf: 9, 10, 11, 12,
Lacrosse: 10, 11, 12
Track: 9
CTE: Electrical

Katherine Paul

"Never apologize for showing feeling, when you do so, you apologize for the truth." Benjamin Disraeli

Anime 9, 10, 11, 12
Art Club 9, 10, 11, 12
CTE Automotive

Kenny Perez

CTE Automotive

Emily Pelletier

"Accept what is, let go of what was, and have faith in what will be."

Amnesty 11, 12
Leo Club 9, 10
Project Unite 9, 10, 11
Team Up 10, 11
CTE Medical
AP English 11

Zeily Perez

Student Council 10, 11, 12
Soccer 9, 11
AP Computer Science 12
NHS 12

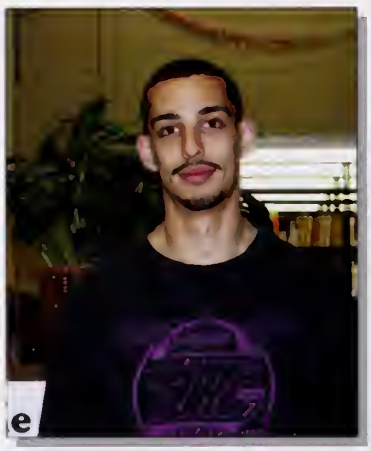

Christopher Pereira

Cameron Perkins

Baseball 9
AP History 10, 11
AP English 11, 12
AP Math 11, 12

Luis Pereira

Model UN 11, 12
CTE Advisory Committee 11, 12
CTE Medical

Andrew Perreault

Emily Pierce

CTE Medical
AP History 11
AP Psychology 12

Angela Porrazzo

Answer for Cancer 10, 11, 12
Special Olympics 12
Basketball 9, 10
Field Hockey 9, 10, 11, 12
Softball 9, 10, 11
CTE Medical

Devon Place

CTE Welding

Edwin Portillo

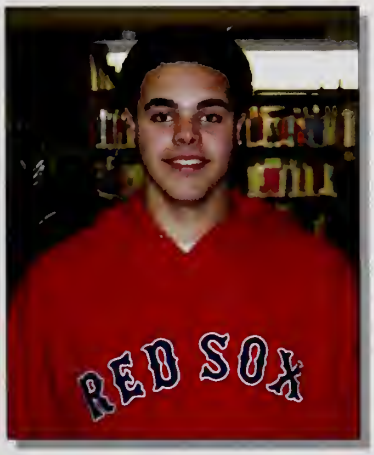

Brandon Pleas

Basketball 9, 10, 11
Football 9, 10, 11, 12
Track 10

Randy Portillo

"The things that have been most valuable to me I did not learn in school."
- Will Smith

NHS 11, 12

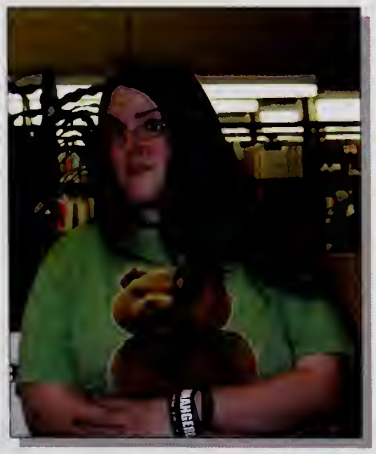

Amber Poleet

Anime 12
Art Club 10, 11
GSA 11, 12

Corey Pouv

"Sok sobai dtay?"

Leo Club 10, 11
Track 9, 10
Ultimate Frisbee 9
Winter Track 9, 10,11, 12
AP English 11
AP Science 12

Michael Pratt

"Happiness can be found even in the darkest of times, if one only remembers to turn on the light."
-Dumbledore

Drama Club 9, 10, 11, 12
Leo Club 9, 10, 11, 12
NHS 11, 12
AP English 11, 12
AP Math 12

James Purrier Jr.

Lacross 11, 12

Jessica Priesing

Answer for Cancer 10
Swimming 9, 10, 11, 12
AP History 10, 11
AP English 11, 12
AP Math 12

Katelyn Qualter

Brent Proulx

Baseball 9
Soccer 9, 10, 11
Tennis 11, 12
CTE Graphic Communications

Mason Ramos

Amnesty 9, 10, 11, 12
Leo Club 9, 10, 11, 12
RSVP 9, 10
AP History 11
AP English 11, 12

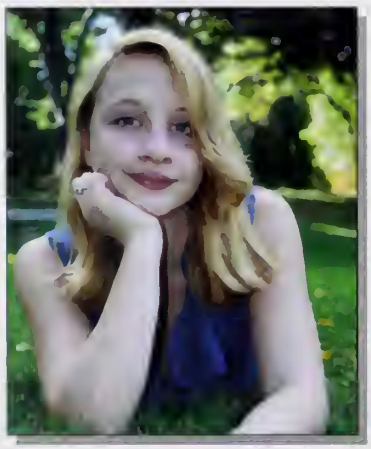

Megan Pulster

Art Club 11, 12

Mariah Ramsay

"When you're young life's dream it's a beautiful and burning thing."

Answer for Cancer 10, 11, 12
Class Council 9, 10, 11
Cheer Fall 10, 11, 12
Cheer Winter 10, 11, 12
Gymnastics 9
Softball 9
AP English 10, 12
AP Science12

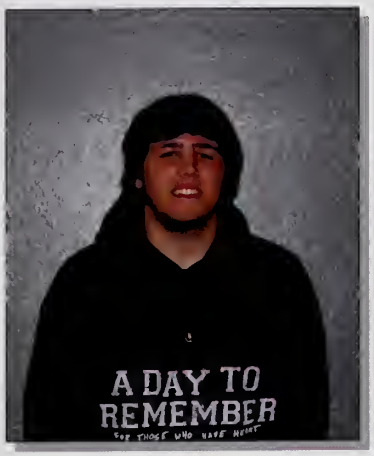

Alex Rao

CTE Automotive

Chad Rivello

"Without pain there is no gain."

Football 9
CTE Automotive

Shawn Reardon

Basketball 9, 10, 11, 12
Football 9, 10, 11, 12

Jean Rivera Ortiz

Volleyball 9, 10, 11

Anna Ribeiro

Class Council 9, 10, 11, 12
Volleyball 9, 10, 11, 12
CTE Medical
AP Psychology 12
NHS

Brittney Robey

"You're mad, bonkers, off your head! But I'll tell you a secret: All the best people people are."
- Alice in Wonderland

CTE Medical

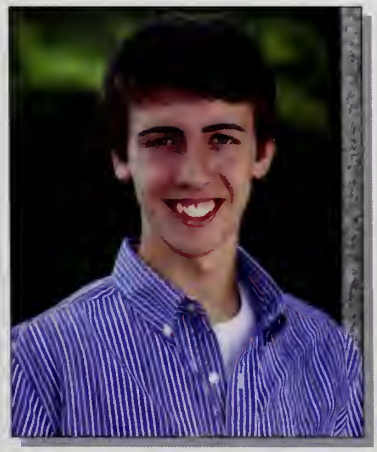

Cameron Richard

Hockey 9, 10, 11, 12
Lacrosse 10
CTE Automotive

Alisha Rockett

For every dark night, there's a brighter day

Janessa Rollins-Santos

Answer for Cancer 10, 11, 12
Gymnastics 9
Soccer 9, 10, 11, 12
Winter Track 10, 11, 12 (C)
Spring Track 10, 11, 12 (C)
CTE Child Care
AP English 11

Joseph Russas

Tayla Rose

CTE Automotive

Carlee Russell

"Who runs the World? Girls." - Beyonce

Answer for Cancer 10, 11, 12
Class Council 9, 10, 11, 12
Interact Club 11, 12
Leo Club 9, 10, 11
Project Unite 10, 11, 12
StuCo 9, 10, 11, 12
Team Up 10
AP History 10, 11
AP English 11, 12
AP Math 11
AP Psychology 12
Honors Program
NHS

Rebecca Ross

Leo Club 9
Special Olympics 10, 11, 12
Volleyball 9
Winter Track 11
Spring Track 11
AP Math 11, 12
NHS

Shannon Ryder

Answer for Cancer 10, 11, 12
Cheer Fall 9, 10, 11, 12 (C)
Cheer Winter 9, 10, 11, 12 (C)
AP English 11, 12
AP Science 12
NHS

Tina Ross

Kimberly Salguero

Answer for Cancer 10, 11, 12
Interact Club 12
Leo CLub 10, 11, 12
AP English 11, 12
AP Psychology 12

Richie Sam

Henry Santarpio

Class Council 9, 10, 11, 12
Basketball 9, 10, 11, 12
Football 9
AP History 10, 11
AP English 11, 12
NHS

Nafisa Sameja

Answer for Cancer 10
Brave 12
Class Council 9, 10, 11
Interact Club 11, 12
Leo Club 9
Field Hockey 9
CTE Child Care
AP English 11, 12
AP Science 12
NHS

Diana Sar

AP English 12
AP Psychology 11

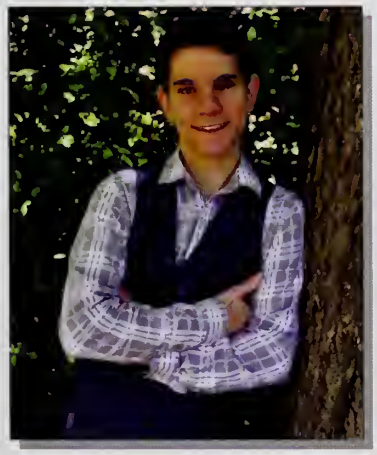

Michael Sands

CTE Design and Visual

Michael Savard

"Be who you are and say what you feel, because those who mind don't matter, and those who matter don't mind." - Bernard M. Baruch

CTE Graphic Communications
AP English

Matthew Sanquist

Olivia Schroder

Amnesty 9, 10, 11, 12
StuCo 9, 10

Shelby Schulz

Anime 9, 10, 11
Art Club 9
GSA 9, 10, 11, 12
Spring Track 9
Ultimate Frisbee 9
CTE Graphic Communications

Eva Shuman-Distasio

Art Club 11
Jazz Band 10
Marching Band 9, 10, 11, 12
Skills USA 11, 12
CTE Culinary

Alexandra Scialdone

CTE Medical
AP English 12

David Sidman

CTE Medical

Kevin Semple

Cross Country 9, 10
Winter Track 9, 10
Spring Track 9
Ultimate Frisbee 10, 11, 12
AP History 11
AP English 11
AP Science
AP Math 11, 12

Connor Silva

Baseball 9, 10, 11, 12
Soccer 9, 10, 11, 12
Winter Track 9, 10, 11

Melissa Sheehan

Basketball 9, 10, 11,12
Volleyball 9, 10, 11, 12
AP History 11
AP English 11, 12
AP Science 12
AP Math 11
NHS

Joshua Silva

Baseball 11, 12
Golf 9, 10, 11, 12
Spring Track 10
Winter Track 10, 11,1 2
AP History 11
AP English 11, 12
AP Science 10, 11, 12
AP Psychology 12
NHS

Dara Sim

Variety Show 9, 10
Mr. AHS 10, 11, 12
CTE Design and Visual

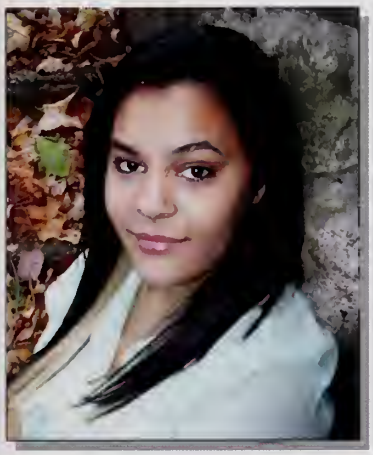

Nakia Simas

Women's Choir 9, 10, 11
Gymnastics 9
CTE Culinary

Danell Simpson

Leo Club 9
Skills USA 10, 11, 12
Soccer 9
Spring Track 9, 10
CTE Culinary
AP English 11
NHS

Johnny Simpson

Cross Country 9
Football 9, 10, 11
Gymnastics 9, 10
CTE Carpentry

Krystian Skiba

Jazz Band 10
Soccer 9
Swimming 10, 11, 12
AP History 10
AP English 11, 12
AP Science 12
AP Math 12
Honors Program
NHS

Hannah Smith

Answer for Cancer 10, 11, 12
Leo Club 9
Softball 9, 10, 11, 12
Swimming 9, 10, 11, 12 (C)
AP English 11,12
AP Science 11
AP MATH 11, 12

Olivia Smith

Anime 9, 10, 11
Art Club 9, 10, 11, 12
AP History 10, 11
AP English 11, 12
AP Math 11
Honors Program
NHS

Matthew Solarczyk

Leo Club 9, 10, 11, 12
Soccer 9
Swimming 10, 11, 12
AP History 10, 11
AP English 11, 12
AP Science 12
AP Math 12
Honors Program
NHS

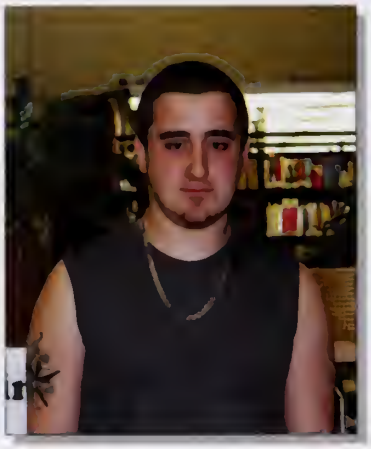

Kenneth Souza

Ultimate Frisbee 11
CTE Carpentry

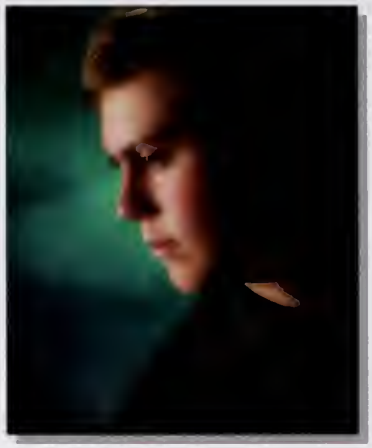

Zachary St. Pierre

Golf 9, 10, 11, 12 (C)
AP Science 11
AP MAth 11
AP Computer Science 12

Ann Spence

"Perhaps Strength doesn't reside in having never been broken...But in courage required to grow strong in the broken places."
- Kate Le Page

Swimming 10, 11
Tennis 9, 10, 11, 12
Volleyball 9
CTE Medical
AP English 11, 12
Honors Program

Rachel Stevens

Class Council 9, 10, 11, 12
StuCo 9, 10, 11, 12
Volleyball 9

Angelia Sprague

Drama Club 9, 10, 11, 12
Interact Club 11
Leo Club 9, 10
Project Unite 9, 10, 11, 12
Recycling Club 12
CTE Culinary
AP History 10
AP English 11, 12

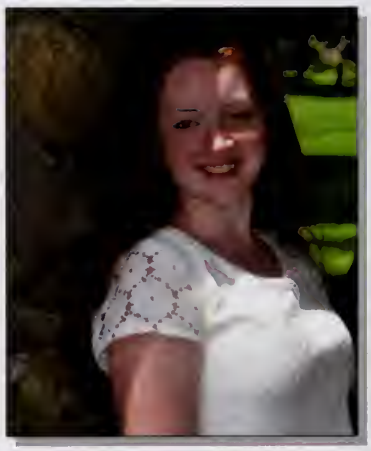

Mackensie Sullivan

CTE Culinary

Sopheap Srey

CTE Automotive 10, 11

Jessica Svendsen

Art Club 12
Class Council 9, 10
Leo Club 9, 10, 12
StuCo 9, 10
Field Hockey 9, 10
Winter Track 10, 11, 12 (C)
Spring Track 10, 11, 12
AP History 10, 11
AP English 11
AP Math 11, 12
NHS

Cameron Sweeney

Class Council 11, 12
Interact Club 11
Baseball 9, 10, 11, 12
Football 9, 10, 11, 12
Winter Track 9, 10, 11, 12
AP History 10, 11
AP English 11, 12
AP Science 12
AP Math 12
Honors Program

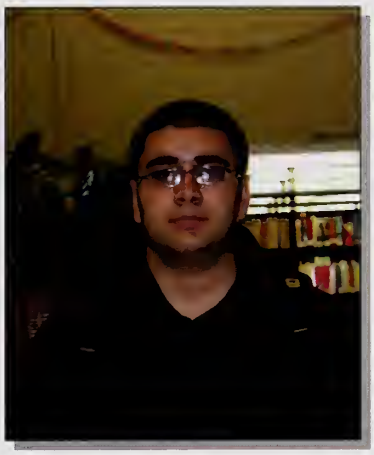

Preyas Thakkar

CTE Electrical
AP History 11
AP English 11

No Photo Available

Christopher Tangney

Spring Track 9

David Thatcher Jr.

Anime 9, 10, 11, 12

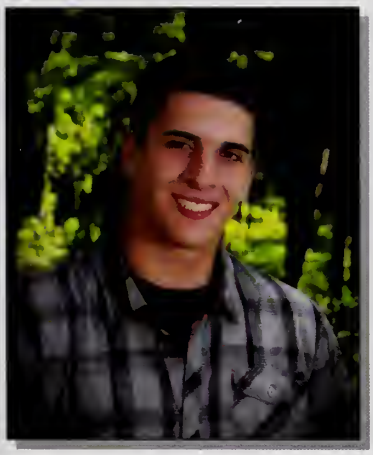

Travis Tanguay

Interact Club 11, 12
Project Unite 11, 12
Baseball 9, 10, 11, 12
Hockey 9, 10, 11, 12
Ap History 10, 11
AP English 11
AP Science 12
AP Math 11, 12
NHS

Brennah Theroux

"Life is composed of lights and shadows, and we would be untruthful, insincere, and saccharine if we tried to pretend there were no shadows."
- Walt Disney

Project Unite 11, 12
Team Up 9
Softball 9, 10, 11, 12
AP History 11
AP English 11, 12
AP Science 12

Brandon Tetu

Class Council 12
StuCo 12
Baseball 9, 10, 11, 12
Basketball 9, 10
Football 9

Katherine Therriault

"If we're going to walk into walls, I want us running into them full speed."

Field Hockey 9, 10, 11
Swimming 9

Madison Thomas

Katrina Tran

"You have to be unique, and different, and shine in your own way."

Women's Choir 10
Work Study 12
CTE Medical

Samantha Tingue

"Life is a wheel of fortune and it's my turn to spin it."
- Tupac

Art Club 9, 10 Brave 11 GSA 9
Interact Club 10, 11,1 2
Leo Club 9, 10, 11, 12
Project Unite 12
Skills USA 11, 12 StuCo 11, 12
Team Up 12
Debat Club 10, 11, 12
Spring Track 10, 11, 12
CTE Medical
AP Hist. 10, 11 AP Eng. 11, 12
AP Math 12
NHS

Abigail Ulbrich

"Time you enjoy wasting, was not wasted."
- John Lennon

Volleyball 9, 10

Alanis Tirabassi

"Every new beginning comes from some other beginnings end."

Special Olympics 10, 11, 12
Field Hockey 9, 10, 11, 12
Gymnastics 9, 10, 11, 12
Spring Track 9, 10, 11
Ap English 11

Devan Un

Spring Track 10

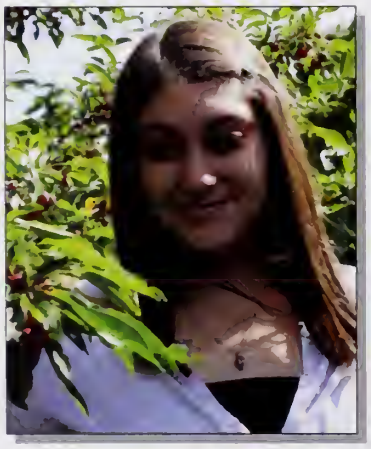

Julia Torres

"I am on my way, I can go the distance. I don't care how far, somehow I'll be strong. I know every mile, will be worth my while. I will go most anywhere to find where I belong." - Hercules, Hercules

Soccer 9

Drew Vaillancourt

Football 9
CTE Welding

Malis Vann

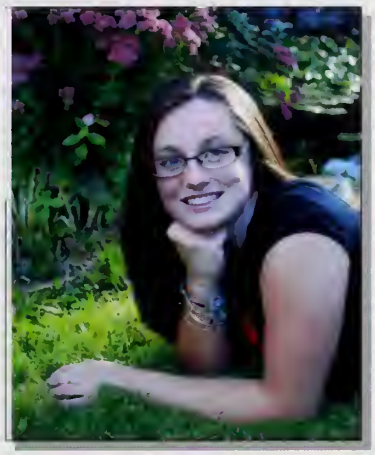

Keely Viau

"Its your place in the world; its your life. Go on and do all you can with it, and make it the life you."

Basketball 9
Softball 9, 10, 11, 12
AP Psychology 12

Jenna Vargas

CTE Culinary

Anthony Vieira IV

Leo Club 9, 10, 11
Golf 9, 10, 11, 12
Lacrosse 10, 11
CTE Welding
AP History 10
AP English 11, 12

Cristian Veloz

Basketball 9
CTE Carpentry

Noah Vincins

GSA 11, 12
CTE Graphic
CTE Design and Visual

Adam Vergara

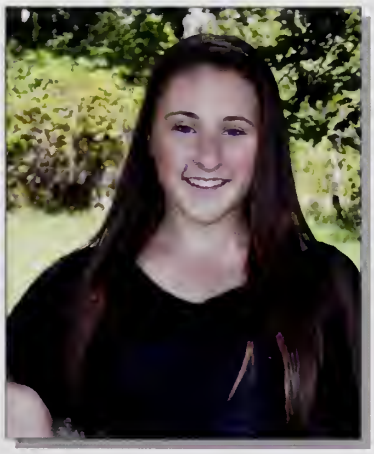

Chelsea Viveiros

Gymnastics 9, 10, 11, 12
Volleyball 9, 10, 11, 12
CTE Medical
AP English 11, 12
NHS

Daniel Vogt

Timothy Walsh

Class Council 10, 11, 12
Eagles Eye 10
Leo Club 9
Basketball 9, 10, 11 (C), 12 (C)
Football 9, 10, 11, 12 (C)
AP English 11
AP Science 12
AP Math 11
NHS

Haley Wade

Leo Club 9, 10
Cheer Fall 9
Cheer Winter 9
Spring Track 10
CTE Medical

Johanna Ward

Leo Club 11
CTE Medical

Harry Walsh

Leo Club 9, 10, 11
Attleboro Youth Commission 10, 11, 12
AP History 10, 11, 12
AP English 11
AP Science 12
AP Math11, 12
AP Us Gov. 12
AP Psych 12
HP
NHS

Paul Warmington

Leo Club 12
Ultimate Frisbee 9, 10, 11, 12
Winter Track 9
CTE Carpentry
AP English 11
AP Math 12

Shannon Walsh

Answer for Cancer 11, 12
Leo Club 9
Project Unite 9, 10, 11, 12
Team Up 9, 10, 11, 12
Unified Sports 10, 11, 12
AP English 11

Ryan Welch

Mitchell Whittingham

Hockey 9, 10, 11, 12
Lacrosse 10

Alex Wood

Art Club 9
Leo Club 10, 11, 12
Tennis 10, 11, 12
AP History 10, 11
AP English 11
AP Science 12
AP Math 11
Honors Program
NHS

Andrew Wilkins

Eagles Eye 11, 12
Football 9, 10, 11, 12
Tennis 11

Owen Wright

Class Council 9, 10
Project Unite 10
Swimming 9, 10, 11, 12
AP History 10, 11
AP English 11, 12
AP Psychology 12
Honors Program

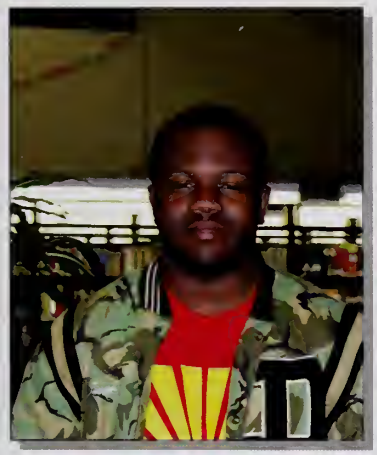

Aaron Williams

Football 9, 10
Spring Track 9
AP History 10

Class of 2014

Best Wishes to You ALL!

Senior Superlatives

Friendliest:
Zeily Perez & Tommy Burns

Did most for AHS:
Carlee Russell & Tim Cao

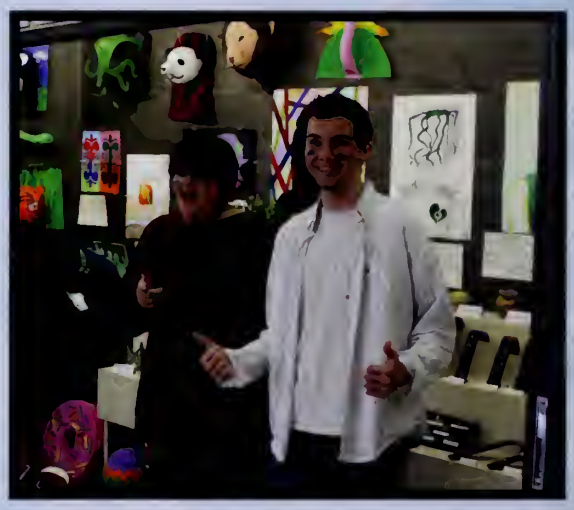

Class Artists:
Sam O'Neil &
Shannon Walsh

Most Fun to be Around:
Kayla Houle & Luke Morrison

Best Smile:
Rachel Marcoccio &
Max Lancaster

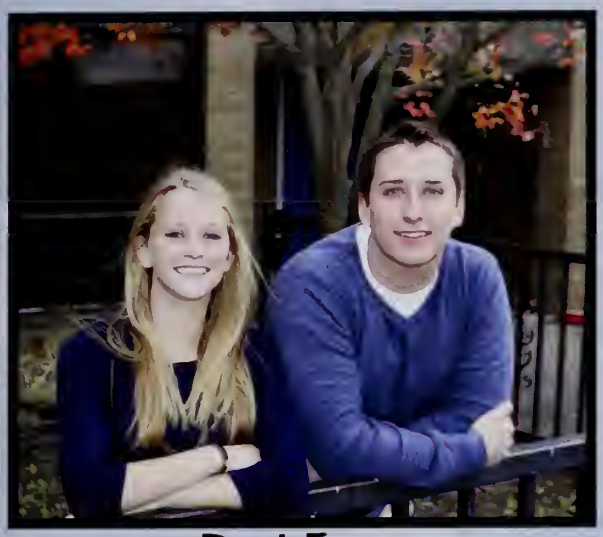

Best Eyes:
Alanis Tirabassi & Nick Ford

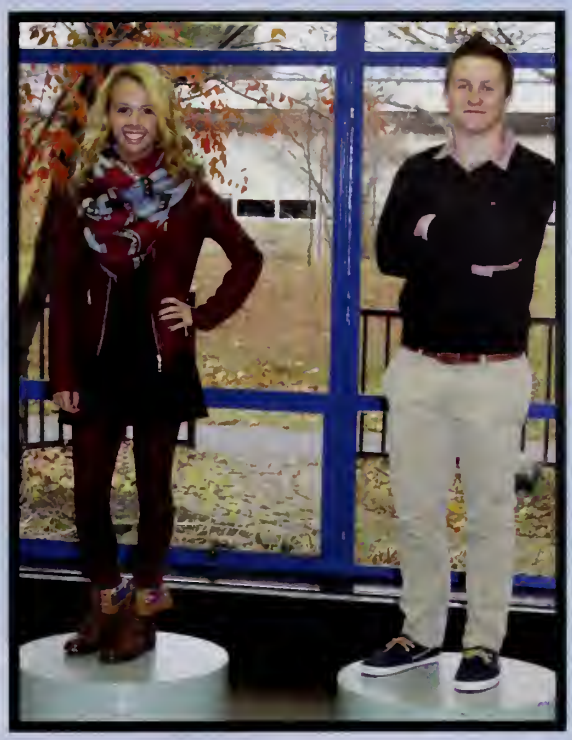

Best Dressed:
Allison Kane & Cam Sweeney

Cutest Couple:
Amanda Alfani & Max Lancaster

Most Gullible:
Rachel Stevens & Ryan Bowen

Most Likely to Succeed:
Karissa Hand, Brandon Clark,
and Beth Clifton

Most Likely to
Brighten your Day
Sam Dart & Mitch Whittingham

Class Flirts:
Travis Tanguay & Kayla Houle

Class Actor/ Actress:
Kait Hull & Mike Pratt

Class Clown:
Olivia Mayer & Joey
Kissamore

Most Talkative:
Owen Bacchiocchi,
Ann Spence, & Alexa Harvey

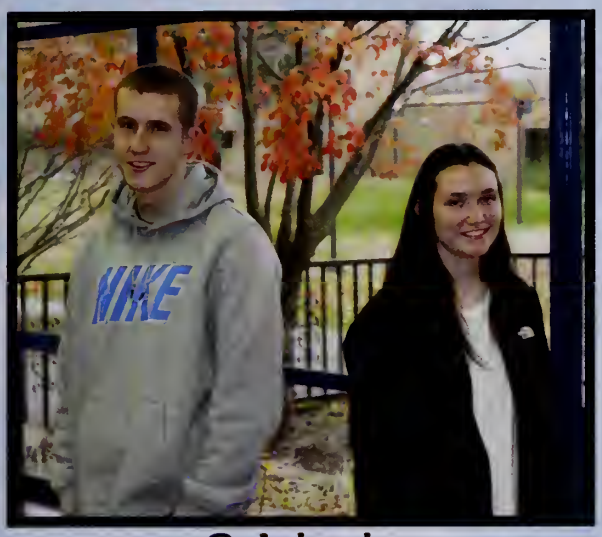

Quietest:
Matt Lindsey & Melissa Sheehan

Cutest:
Nate Childs & Jess Nguyen

Class Musicians:
Scott Friedlander & Erynne Arvisais

Most Athletic:
Bri Laplume & Tommy Burns

Most Likely to Get a Driving Citation:
Rachel Stevens & Dan Medeiros

Senior Superlatives

Class Individuals:
Sarah Coakley & Tom Cox

Most School Spirited:
Amanda Alfani & Mitch Whittingham

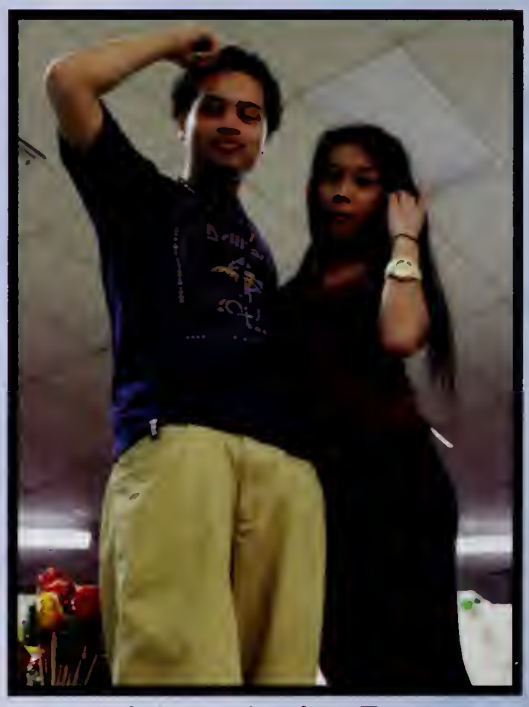

Most Likely to be Famous:
Terrance Gathers & Shannel Heng

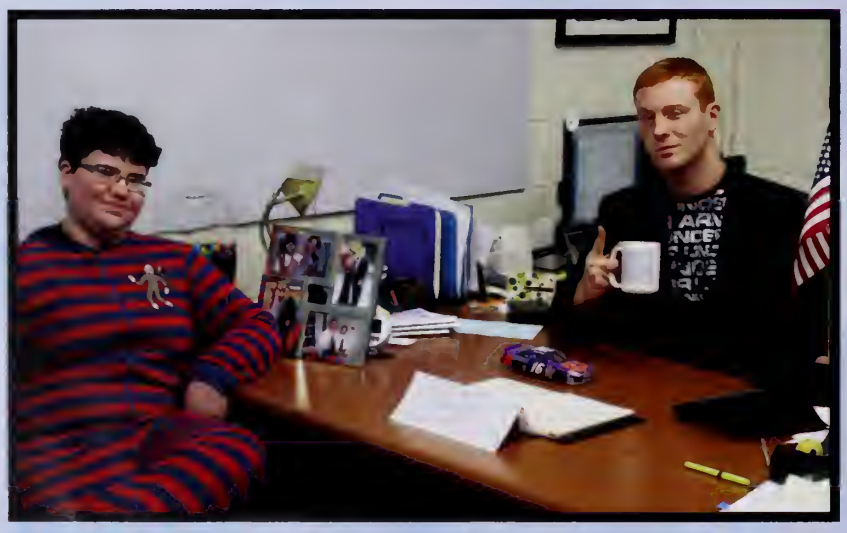

Funniest:
Kait Jump & Luke Morrison

Best Friends:
Melina Baker & Amy Millholin

Best Friends:
Mike Cannata & Katie Figuera

Best Friends:
Brandon Tetu & Dan Medeiros

Class Favorites

Sports Team: Red Sox

Video Game: GTA V

Hangout: The Moon Tower

TV Show: Walking Dead

Book: Hunger Games

Store: Forever 21

Subject: Math

Phone App: Twitter

Movie: This is the end

Restaurant: Boneyard

Athlete: David Ortiz

Actor: Jonah Hill

Actress: Scarlett Johanson

Male Musical Artist: Drake

Musical Artist: Miley Cyrus

Male Teacher: Mr. Clarke

Female Teacher: Mrs. Sawyer

Alexandra Akinyemi

Amanda Alfani

Erynne Arvisais

Owen Bacchiocchi

Melina Baker

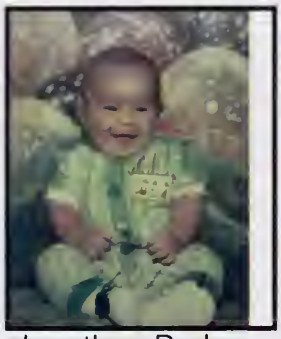
Jonathan Barbosa

Alexandra Bazile

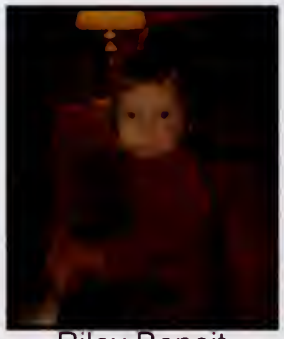
Riley Benoit

Amanda Blackinton

Jacob Blackinton

Rachel Blackwell

Joshua Blessing

Ashley Bojorquez

Cyle Bollans

Ryan Bowen

Matthew Bray

Erin Burke

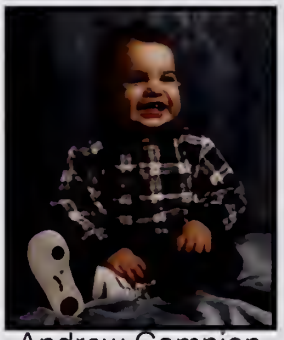
Andrew Campion

Lindsey Campion

Shana Candelet

Michael Cannata

Emily Capar

Megan Cassidy

Nathan Childs

Lorenzo Cinalli

Elizabeth Clifton

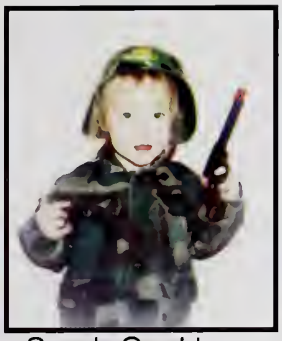
Sarah Coakley

Courtney Crawford

Alysha Cummings

Jaclyn D'Aguanno

John Daley

Samantha Dart

Ashley DaSilva

Kaitlyn Davis

Joseph Deiratani

Haylee DeLuca

Alyssa DeQuattro

Elliot DesVergnes

Meghan Difiore

Nicholas DiPsnfilo

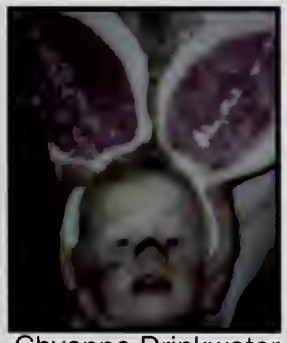
Chyanne Drinkwater

Jasmine Dumornay

Patrick Dunn

Tonya Fernandes

Katie Figura

Kira Fitton

Chelsea Fontaine

Trenten Fontaine

Evalina Francisco

Scott Friedlander

Madison Fulton

Austin Genannt

Nicole Giannitelli

Allyson Gingras

Ashley Greenleaf

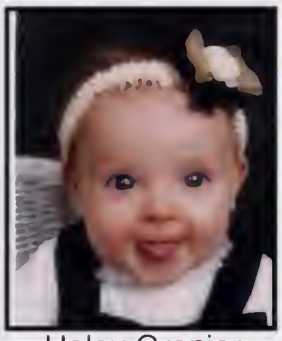
Haley Grenier

Eoin Grimes

Meghan Handy

Shannon Harris

Alexa Harvey

Alexis Hayden

Shannel Heng

Chanda Heung

Melissa Holbrook

Colin Hood

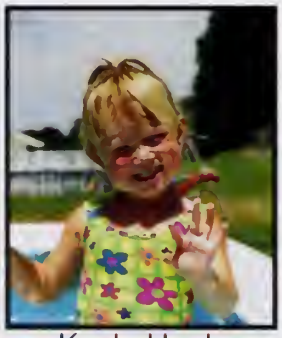
Kayla Houle

Cameron Hutcheon

Kristin Infante

Kacey Jolly

Leo Joubert

Phillip Kadek

Allison Kane

Jordan Kozaka

Maxwell Lancaster

Kristen Lane

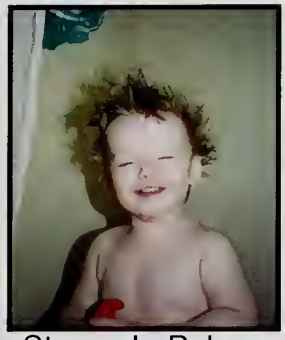
Steven LaPalme

Brianna Laplume

Zachary Larkin

Jared Lee

Stephanie Leon

Kaela Lumbra

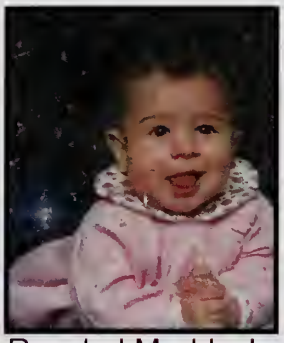
Raechel Maddock

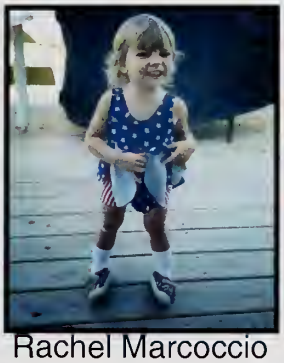
Rachel Marcoccio

Ashley Mareira

Olivia Mayer

Jarred McKearney

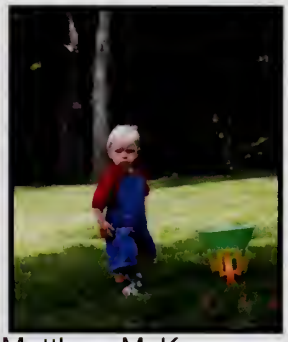
Matthew McKearney

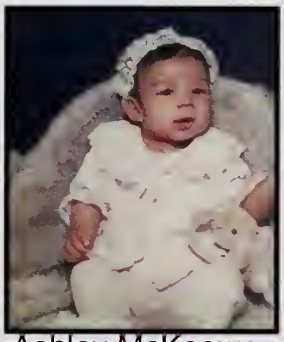
Ashley McKeown

Renee McNary

Danielle Melfie

Cameron Merritt

Danielle Messere

Amy Millhollin

Melissa Montoya

Sandra Moreno

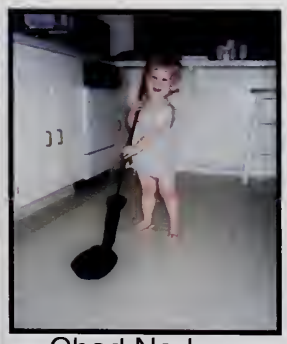
Chad Nadeau

Mamanding Nasso

Thomas Nelson

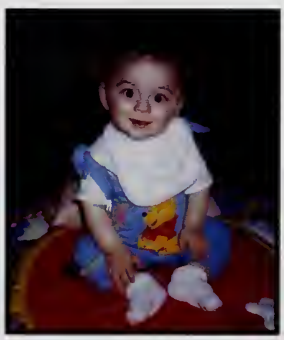
Avi Nerenberg

Jessica Nguyen

Megan Nye

Sebastian Olivier

Emily Ortega

Karen Ortiz

Allyssa O'Toole

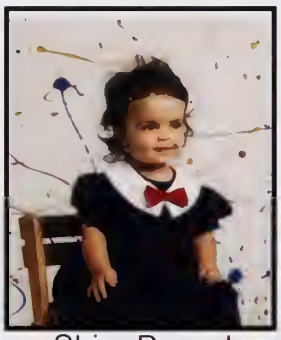
Shira Pascal

Emily Pelletier

Zeily Perez

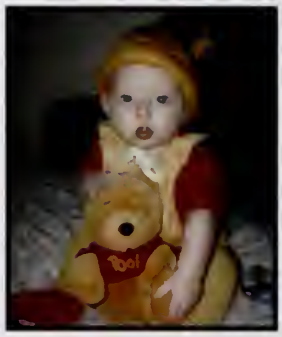
Emily Pierce

Angela Porrazzo

Edwin Portillo

Randy Portillo

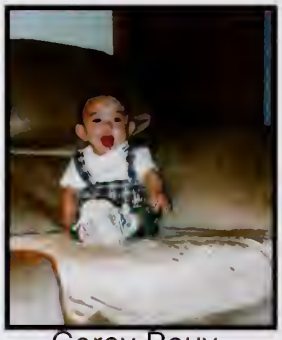
Corey Pouv

Katelyn Qualter

Mariah Ramsay

Shawn Reardon

Anna Ribeiro

Cameron Richard

Brittney Robey

Alisha Rockett

Janessa Rollins-Santos

Rebecca Ross

Joseph Russas

Shannon Ryder

Nafisa Sameja

Shelby Schulz

Melissa Sheehan

Connor Silva

Dara Sim

Nakia Simas

Danelle Simpson

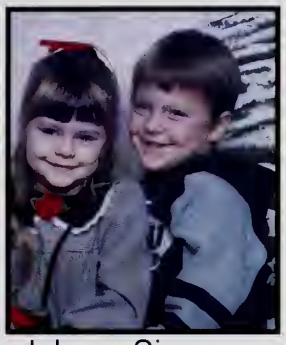
Johnny Simpson

Krystian Skiba

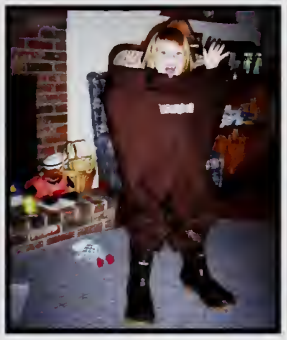
Hannah Smith

Ann Spence

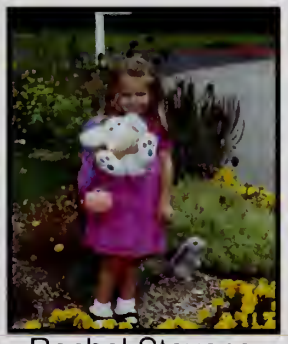
Rachel Stevens

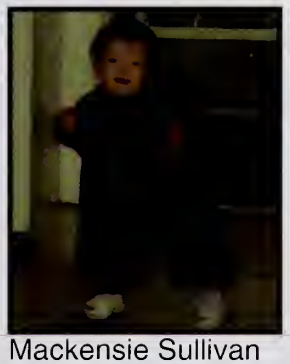
Mackensie Sullivan

Jessica Svendsen

Cameron Sweeney

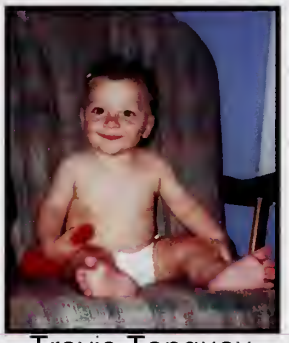
Travis Tanguay

Brandon Tetu

Brennah Theroux

Madison Thomas

Samantha Tingue

Julia Torres

Katrina Tran

Abigail Ulbrich

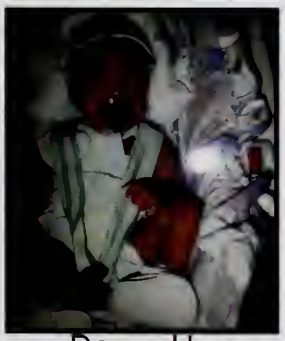
Devan Un

Malis Vann

Jenna Vargas

Keely Viau

Chelsea Viveiros

Daniel Vogt

Shannon Walsh

Tim Walsh

Ryan Welch

Mitchell Whittingham

Andrew Wilkins

Remember when

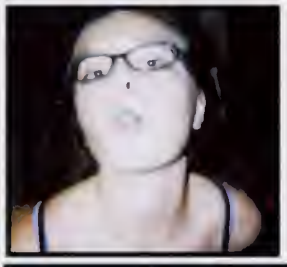

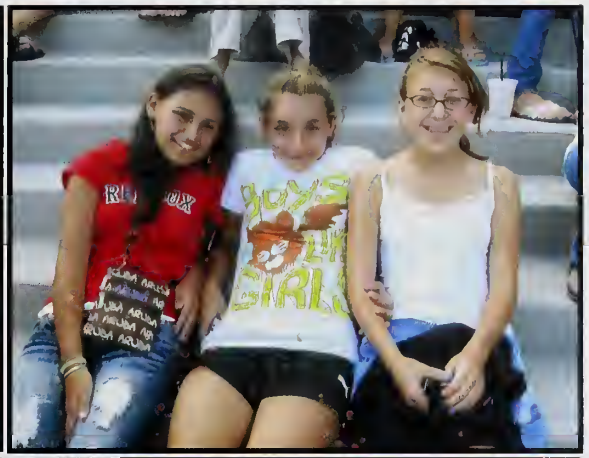

we were young

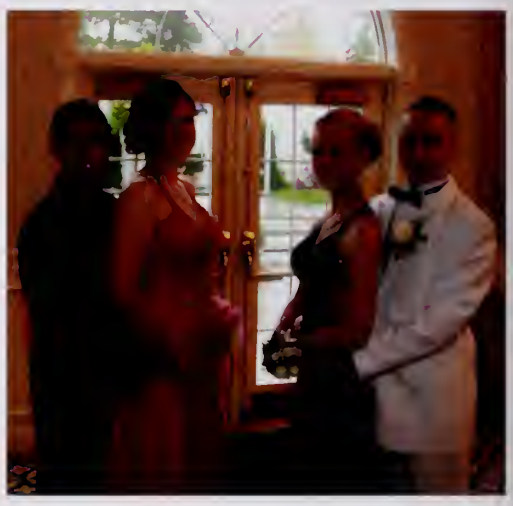

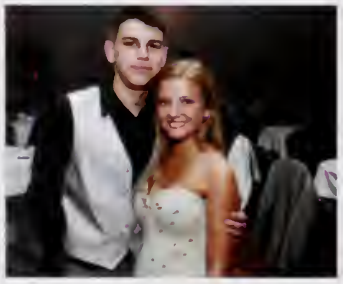

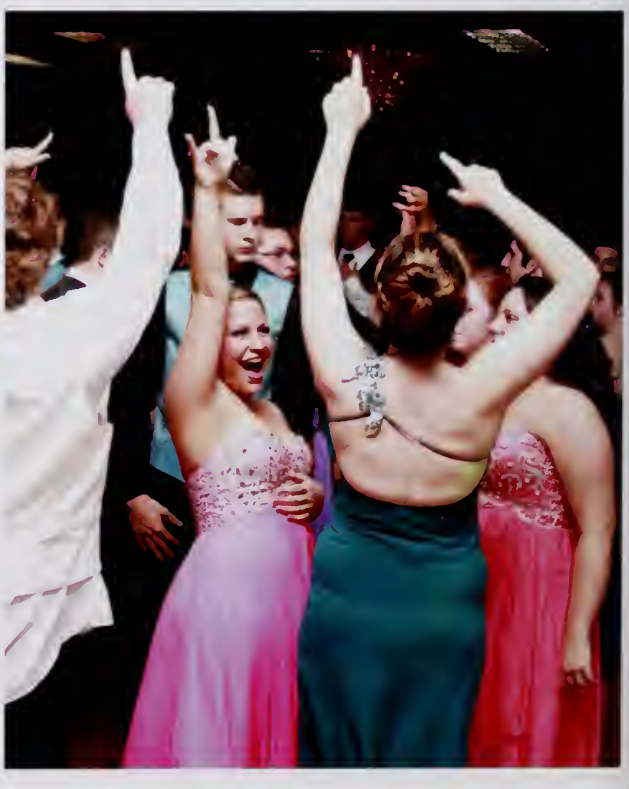

JUNIOR PROM

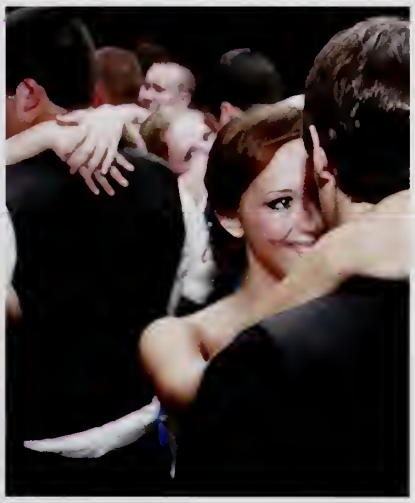

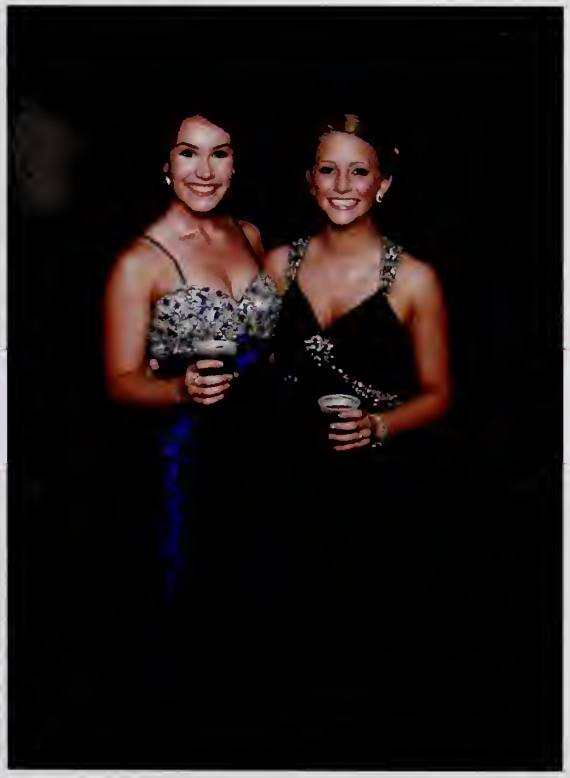

WELCOME TO
TOZIER-CASSIDY FIELD
ATTLEBORO
0:00
GUEST
30
0
DOWN
TO GO
BALL ON
QTR
1
Kitchen & Bath Gallery
Boto
SAND & STONE CORP.

FULTON
24
VILLIROS

3
16

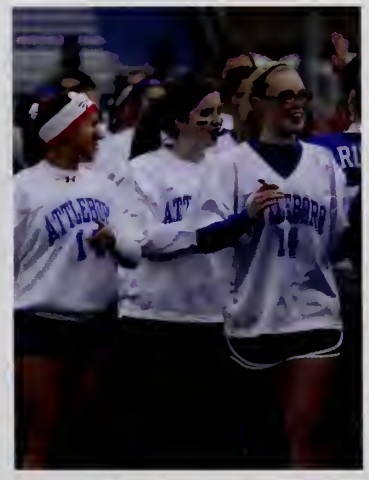

POWDER PUFF

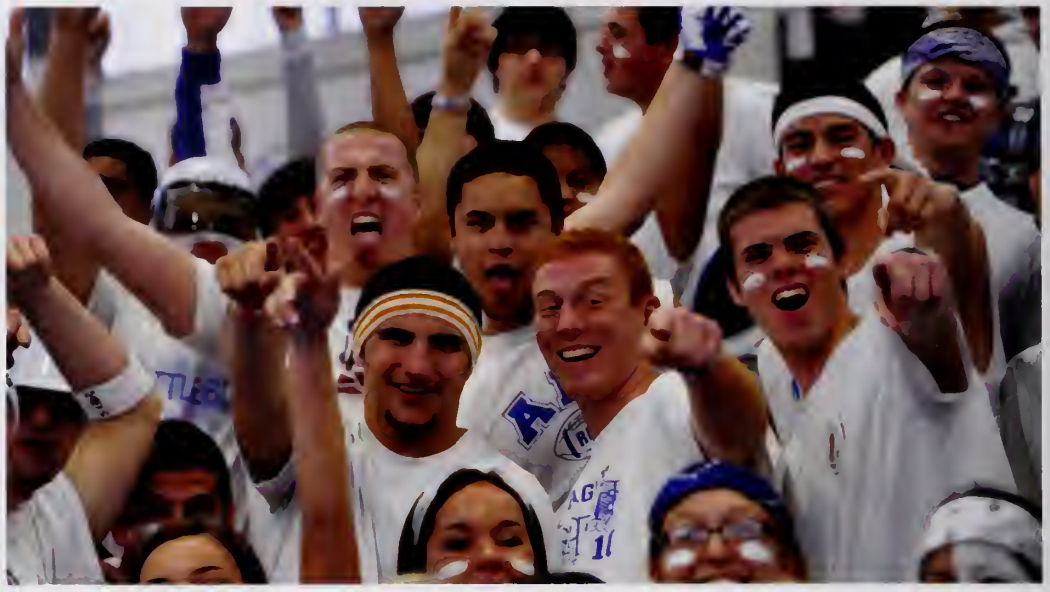

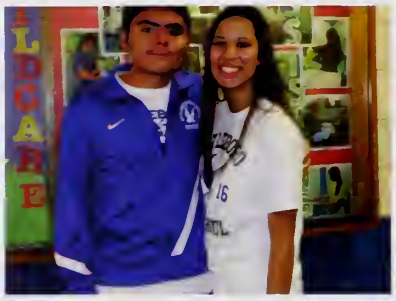

ATTLEBORO
ENIORS

SPIRIT RALLY

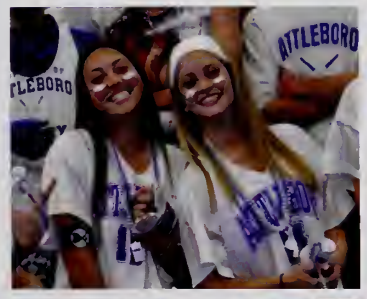

HOMECOMING

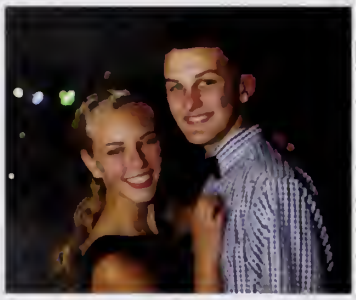

MR AHS

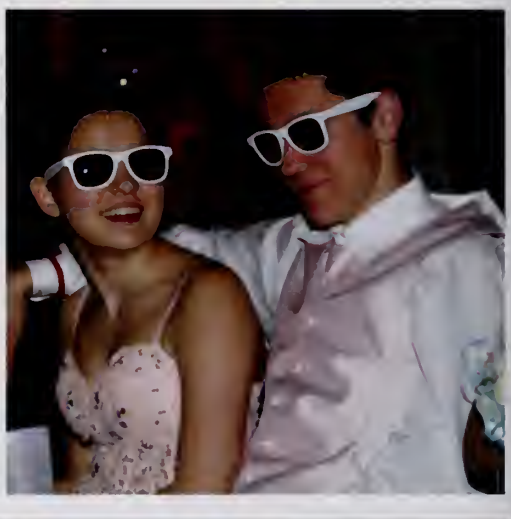

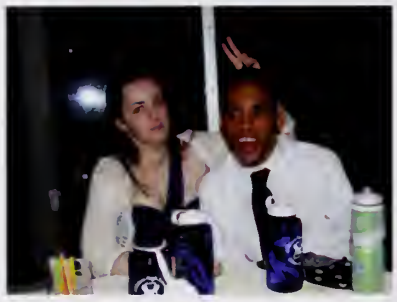

Class of 2014

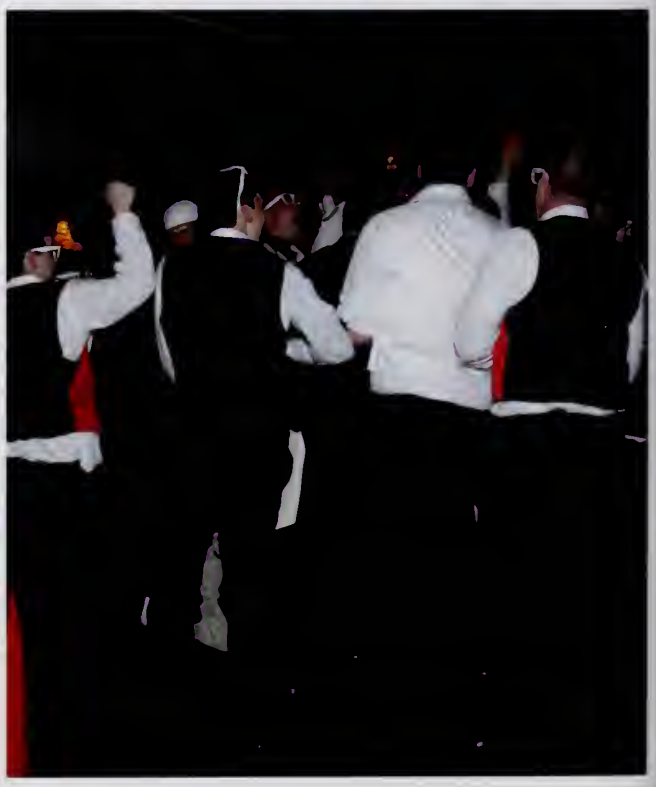

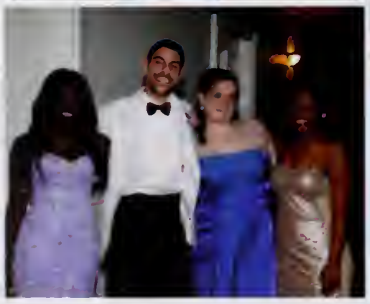

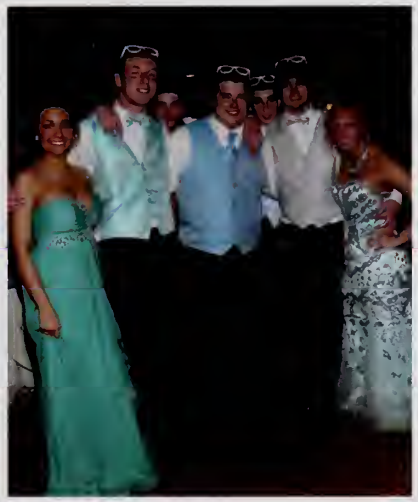

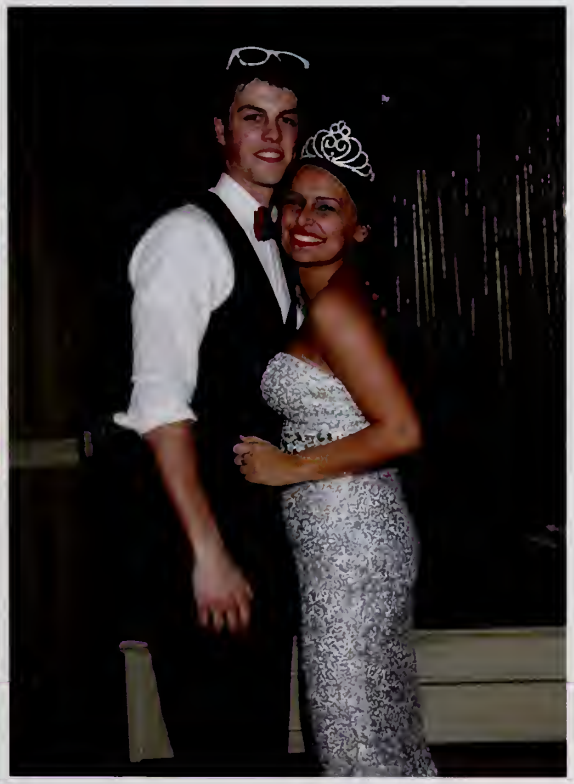

SENIOR PROM

Riddell
ATTLEBORO

ATTLEBORO

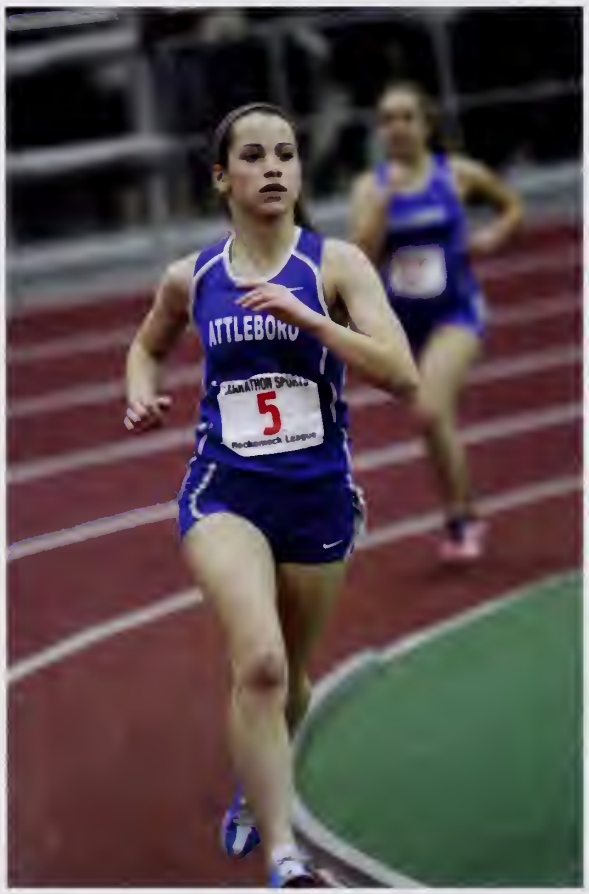
ATTLEBORO
5

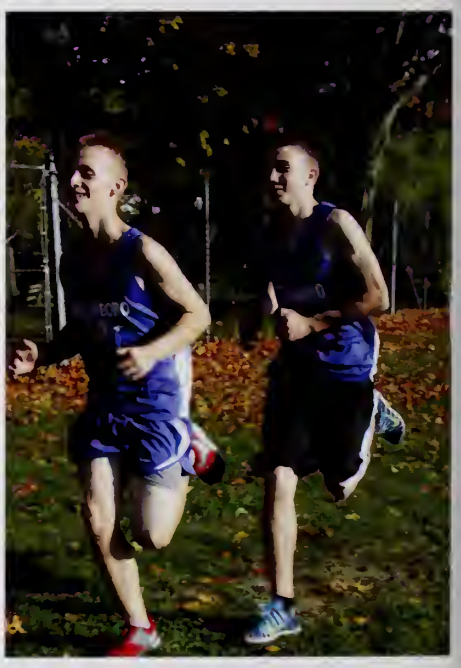

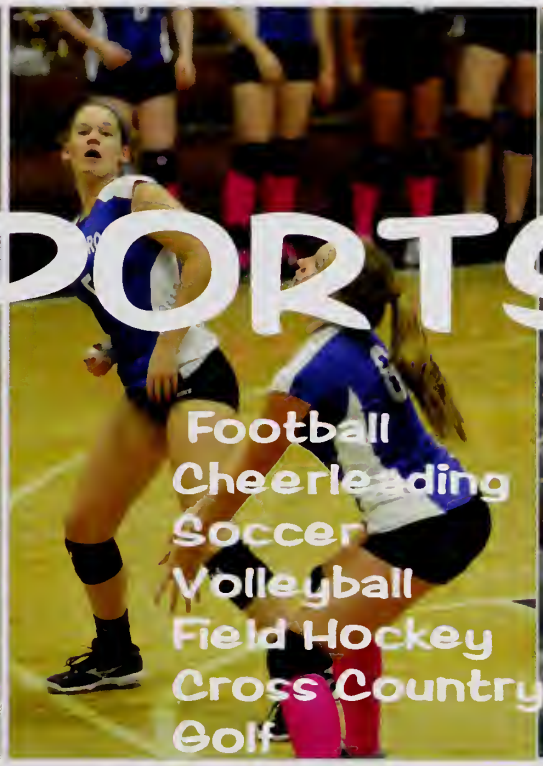

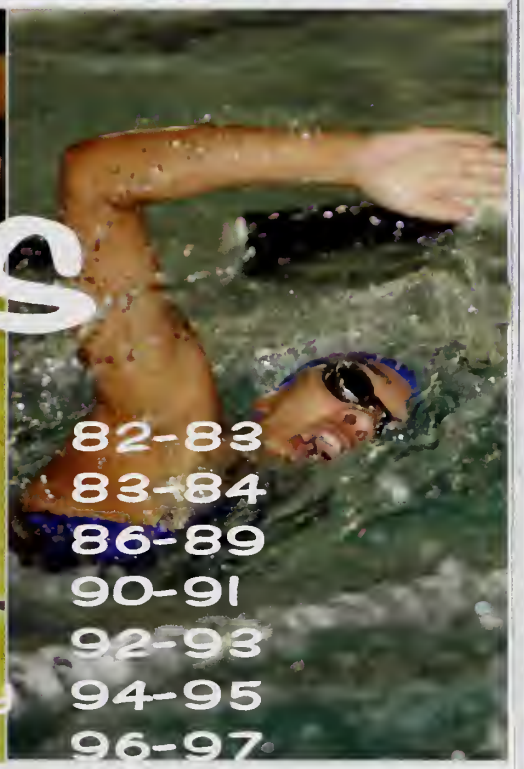

SPORTS

Football	82-83
Cheerleading	83-84
Soccer	86-89
Volleyball	90-91
Field Hockey	92-93
Cross Country	94-95
Golf	96-97
Fall Candids	98-99
Basketball	100-103
Cheerleading	104-105
Hockey	106-107
Gymnastics	108-109
Swim Team	110-111
Indoor Track	112-113
Winter Candids	114-115
Baseball	116-117
Softball	118-119
Spring Track	120-121
Lacrosse	122-123
Tennis	124-125

Back on Home TuRF

Season Record

9-2

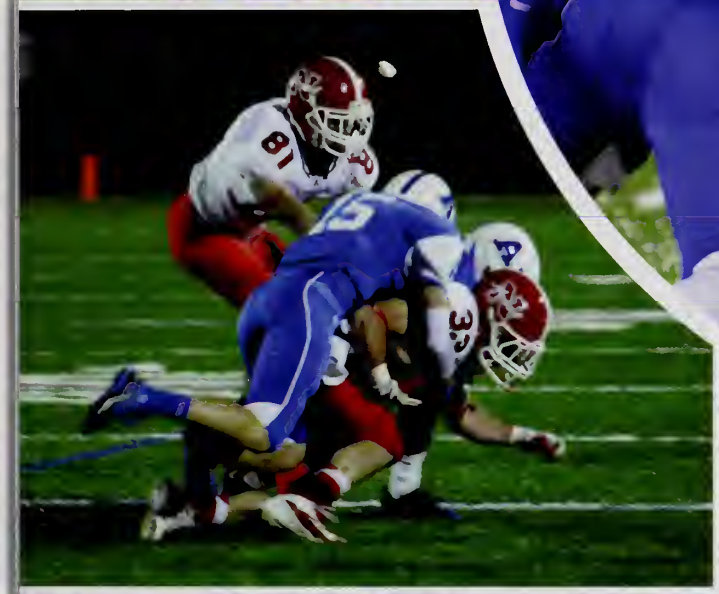

ATTLEBORO

HILDA'S HOMESICK!!

LETS GO BIG BLUE!!!

So Much Spirit!

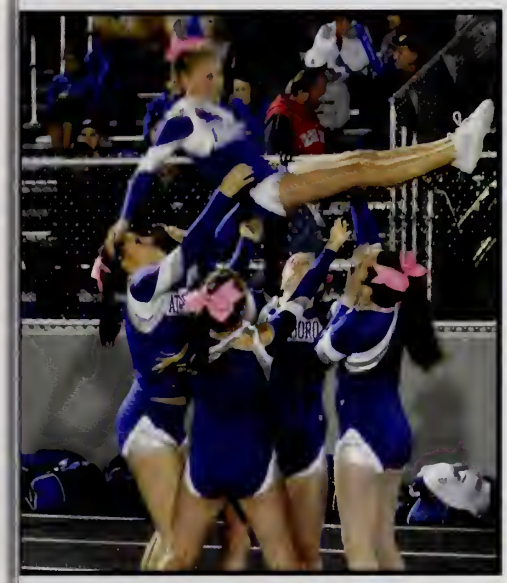

Going for the Goal!

Season Record

5-12

FRANKLIN
20
6
8
7

FRANKLIN
24
19

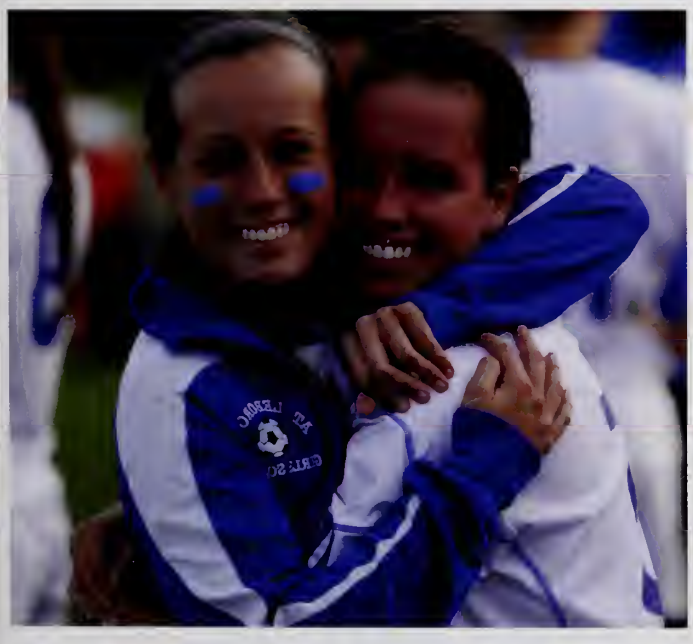

22
5
25

Keep Kickin' It Forward

SEASON RECORD

3-12

Bump, Set, Spike!

Season Record

1-17

5

3
ATTLEBOO
12
32

5

Sticks Down...Heads Up!

Season Record

9-7

ATTLEBORO
8

harrow

ATTLEBORO
1
ATTLEBORO
17

Catch Me If You Can

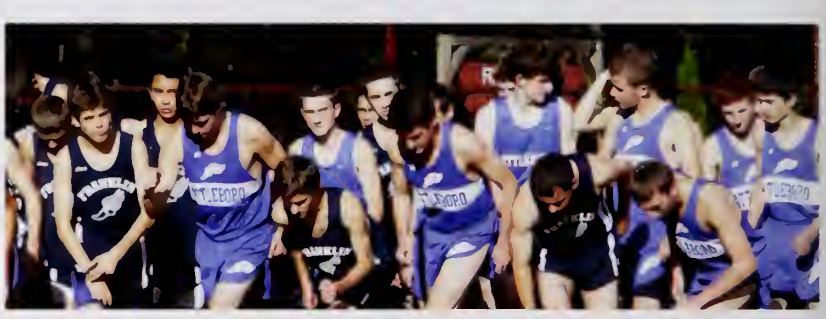

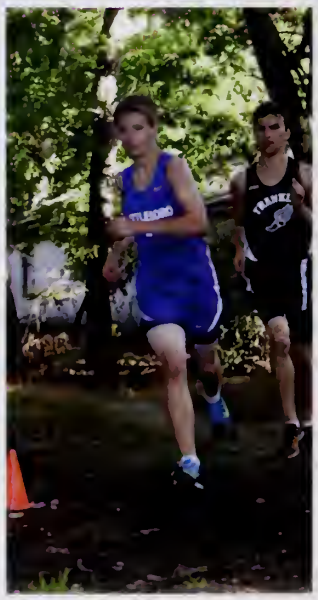

Boys CC
Season Record

2-5

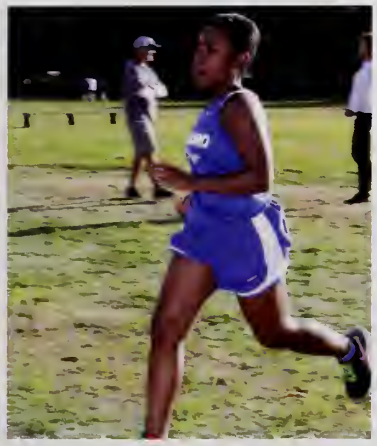

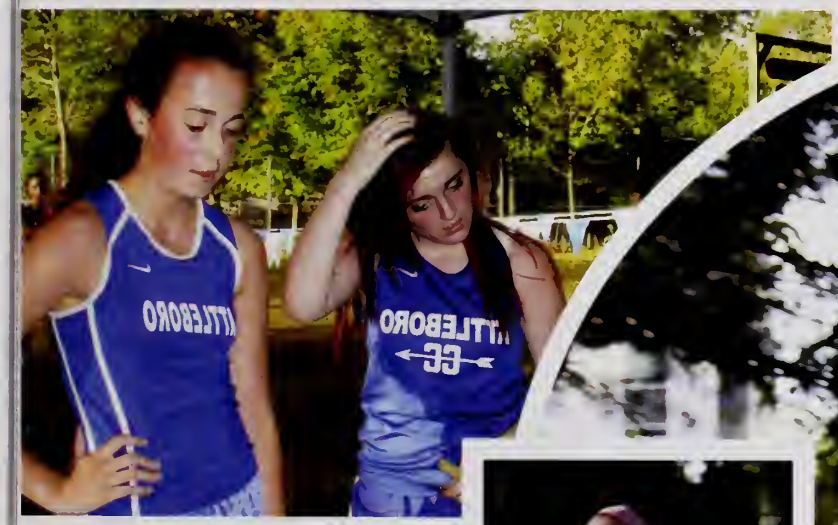

Girls CC Season Record

0-5

Go For Par

Season Record

0-16

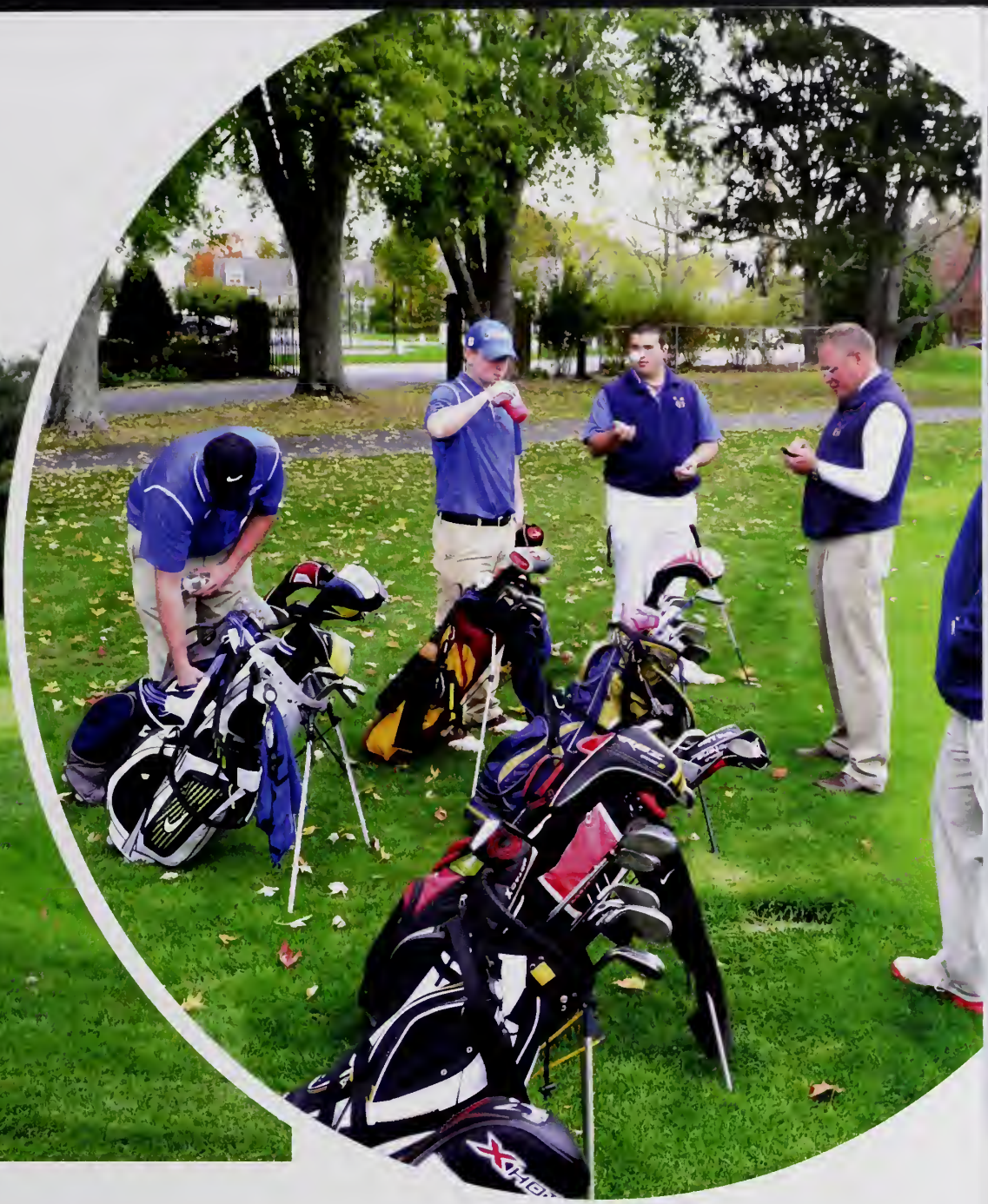

FOREVER!

It was a great season!

Dribble, Shoot, Score!

Season Record:

17-7

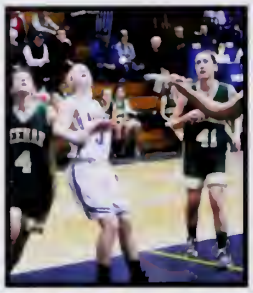

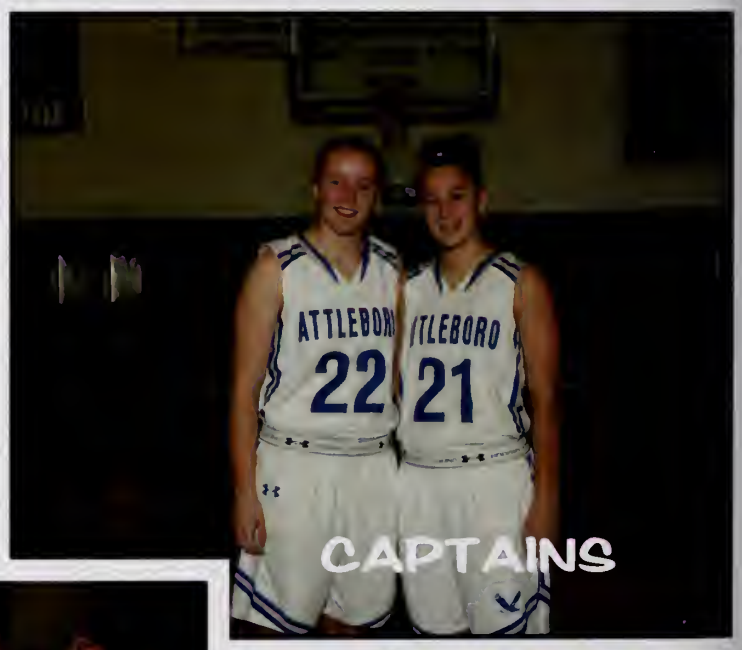

23
ATTLEB
21

ATTLEBOU
5
4

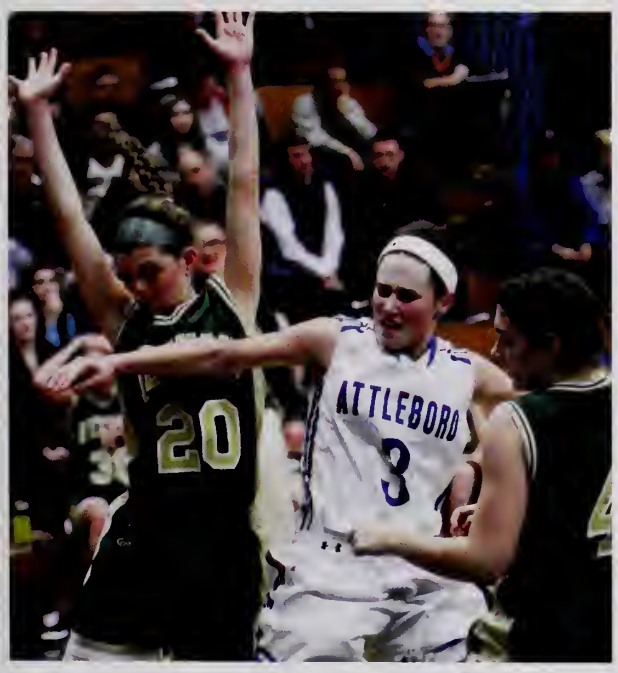
20
ATTLEBORO
3

ATTLEBORO
13

43

4
20

23
31

Nothing but Net!

SEASON RECORD

13-10

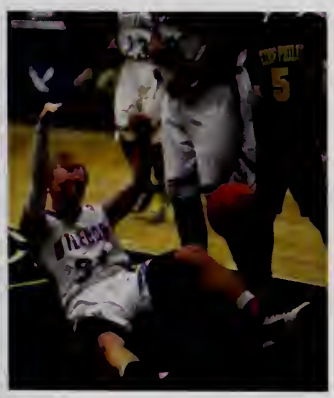

Pyramid of Pep!

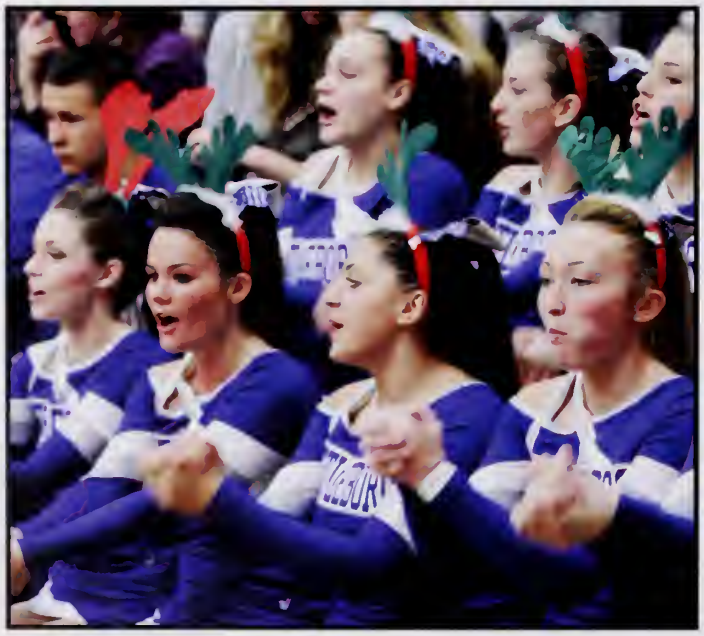

CLARK

STATE CHAMPIONS
ATTLEBORO
BOYS GYMNASTICS
19 90
STATE CHAMPIONS

ATTLEBORO

ATTLEBORO

Slap Happy

SEASON RECORD

9-9

No timeouts.
No halftime.
No overtime.

Boys
Gymnastics
Season Record

4-2

STATE CHAMPS

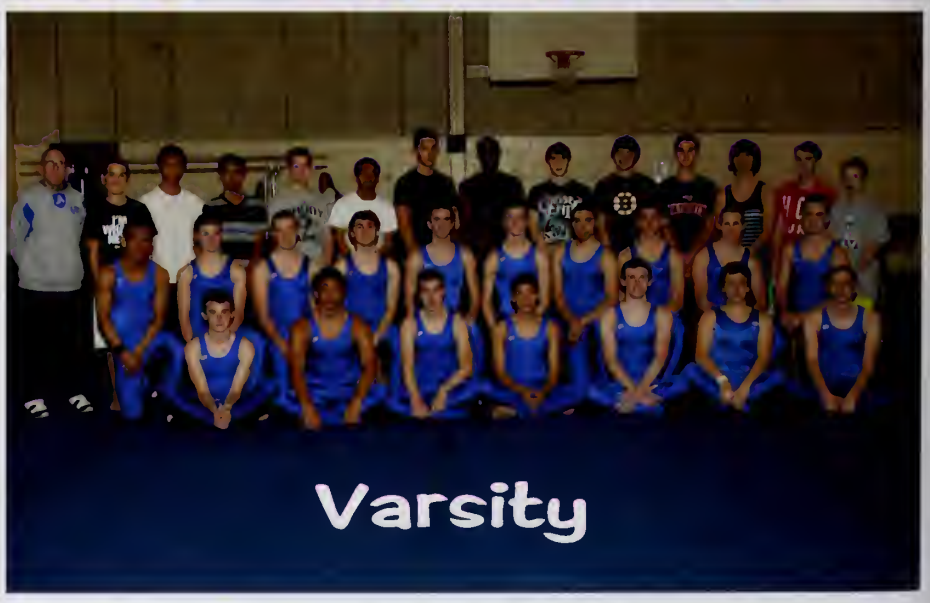

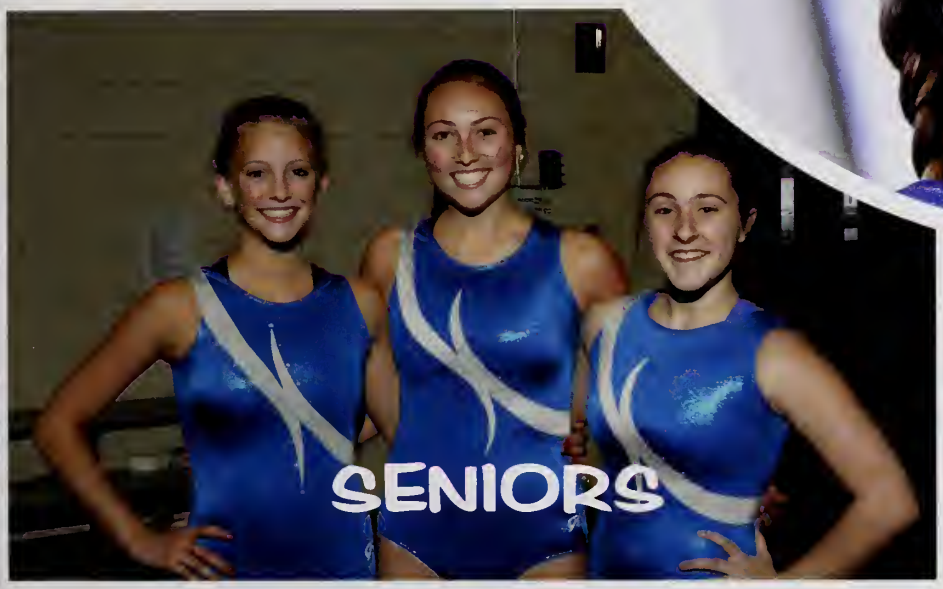

Girls
Gymnastics
Season Record

3-3

ATTLE

ATTLEBOR

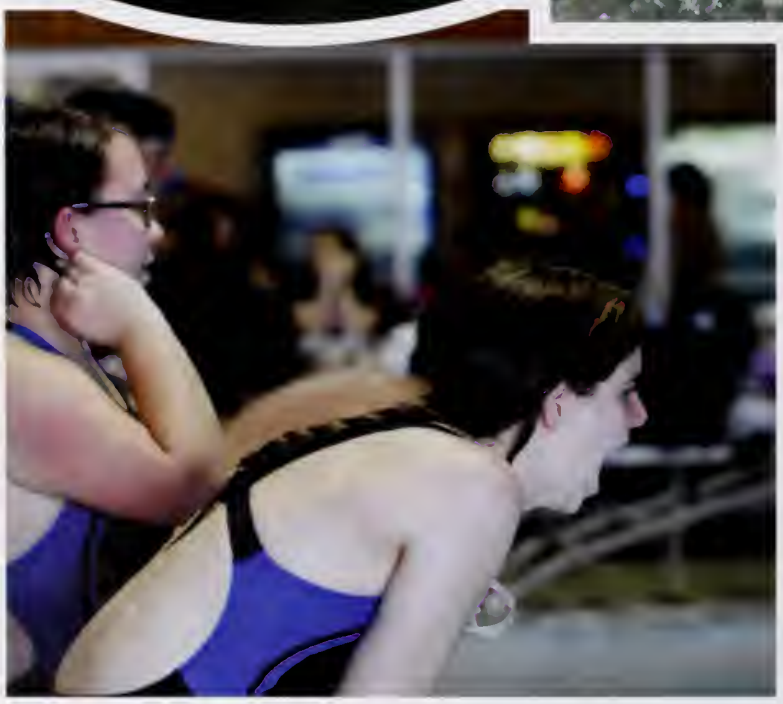

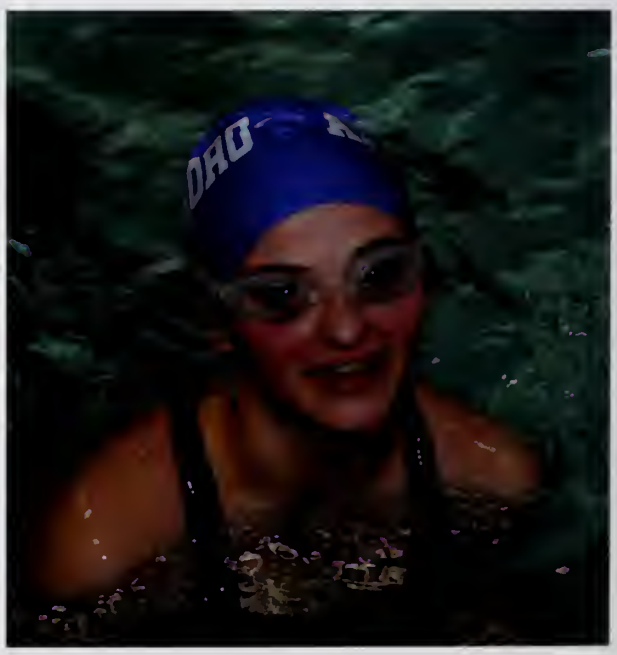
DRO

Diving into Victory...

SEASON RECORD

Boys- 1-7

Girls- 3-5

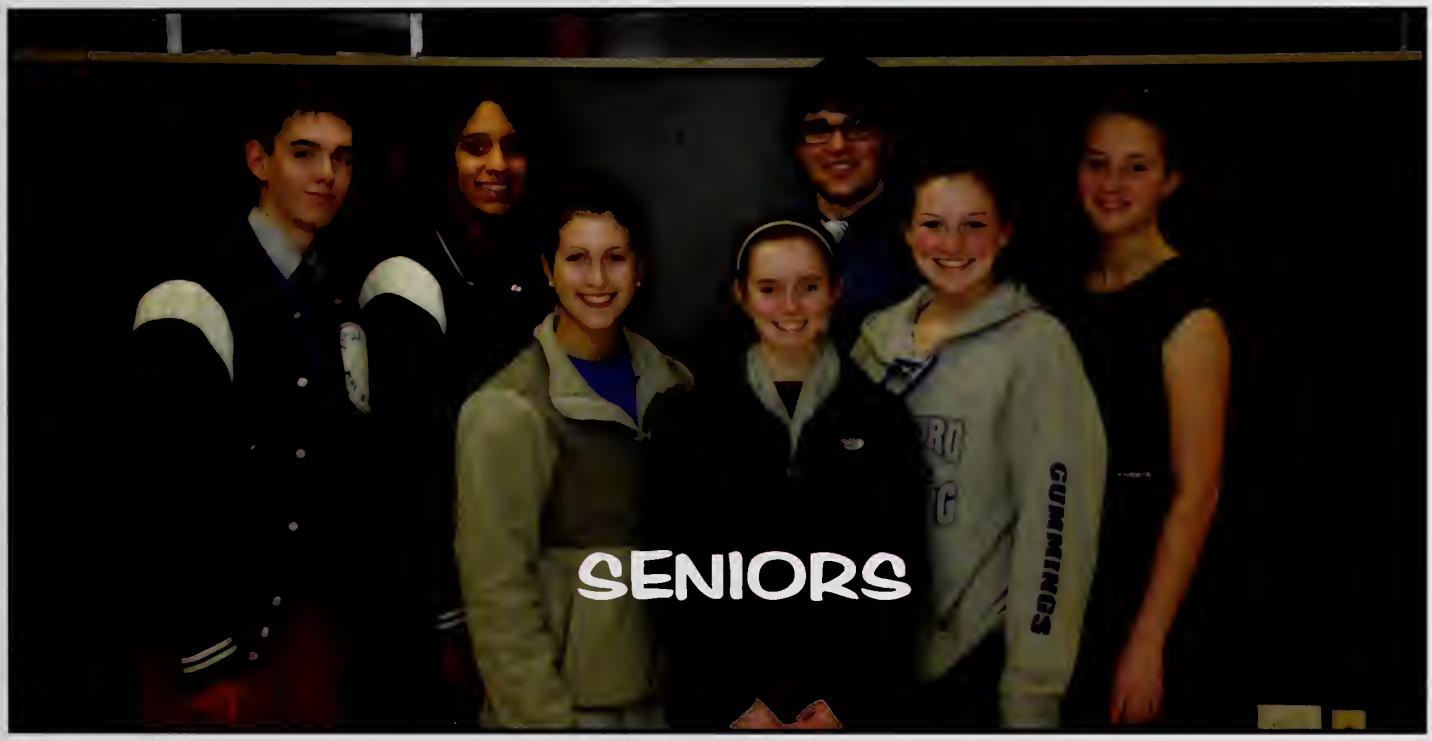

Ready to RUN

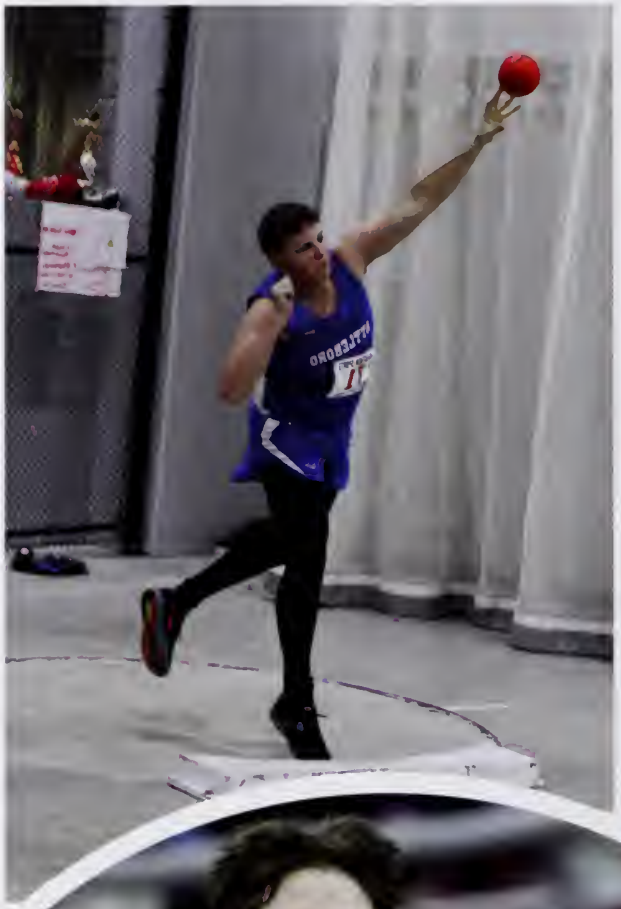

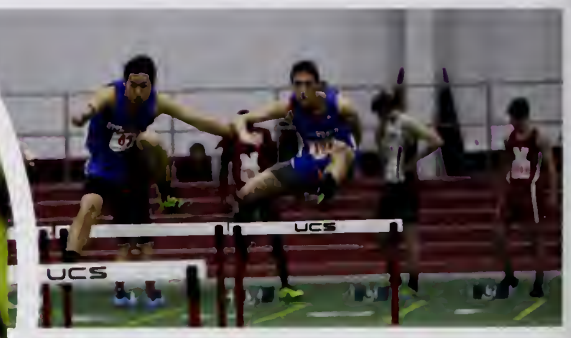

Boy's Winter Track Season Record:

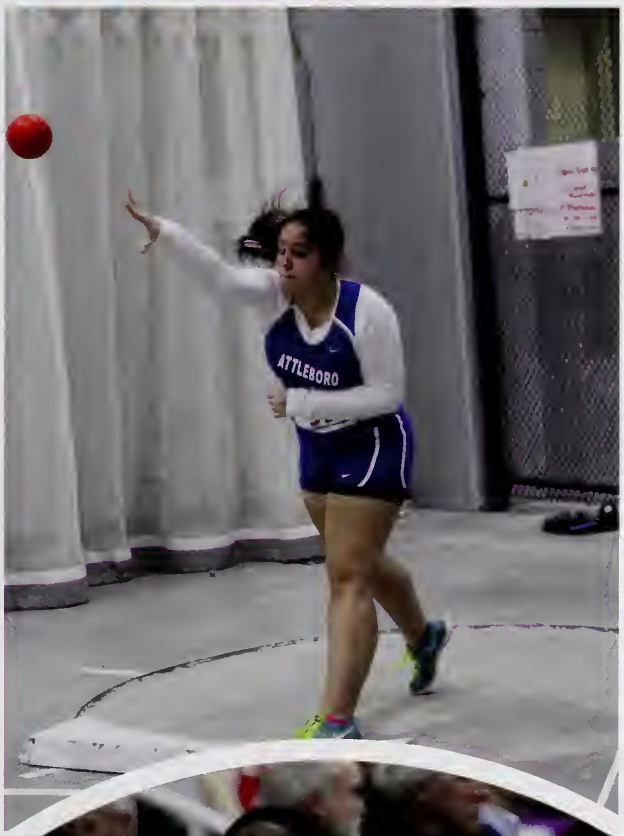

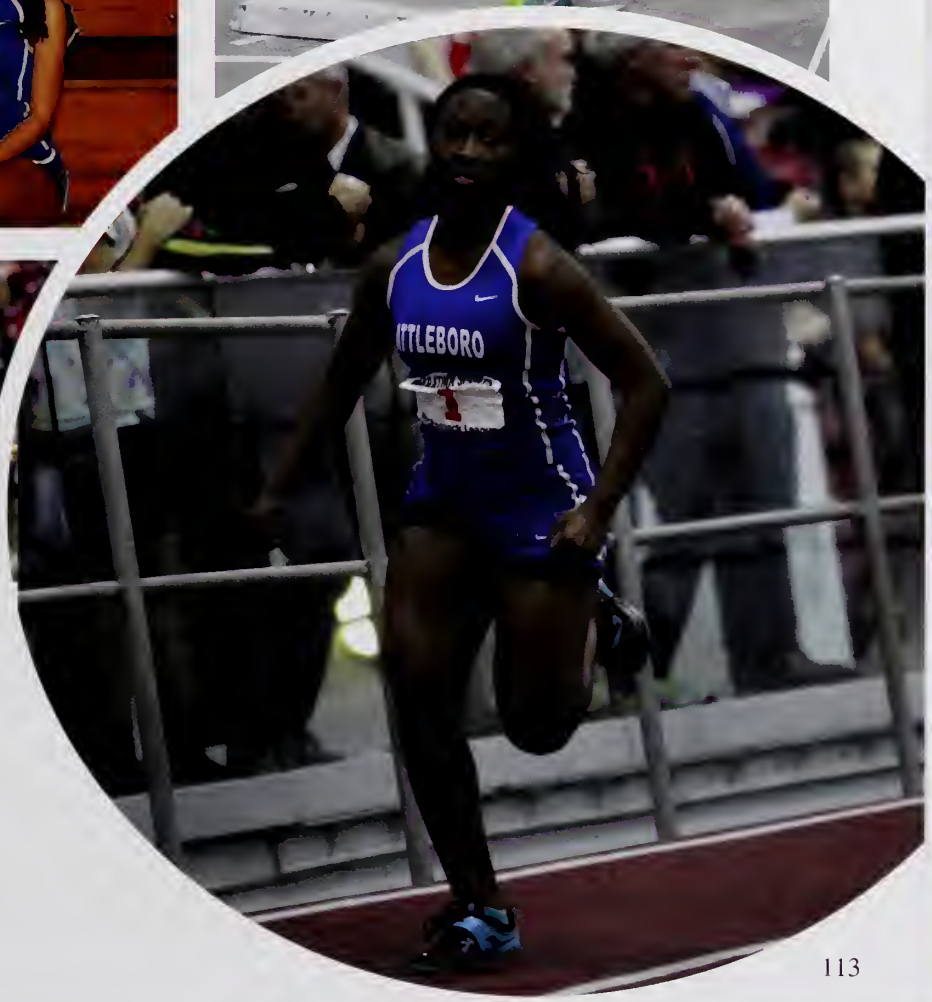

Girl's Winter Track
Season Record:

0-5

ATTLEBORO

ATTLEBORO

ATTLEBORO

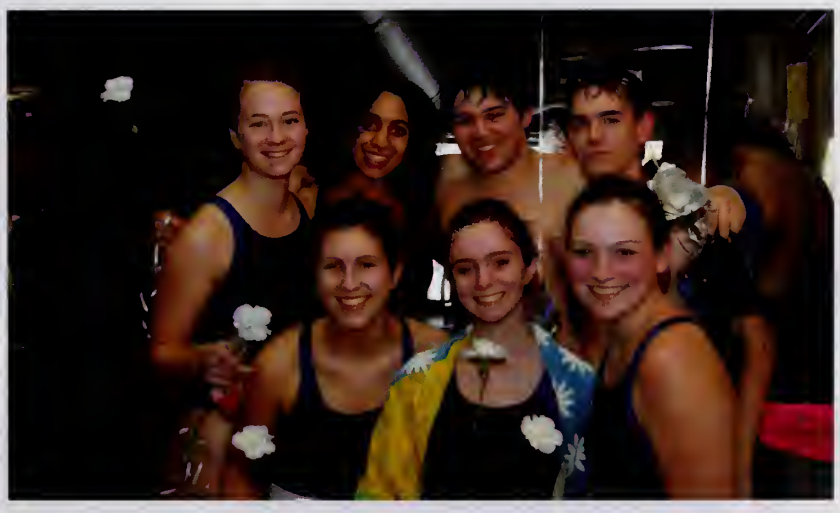

It was a great season!

Sliding Into Success

CAPTAINS

Varsity

15

16
15

13

3

Batter Up

Aiming High for Victory

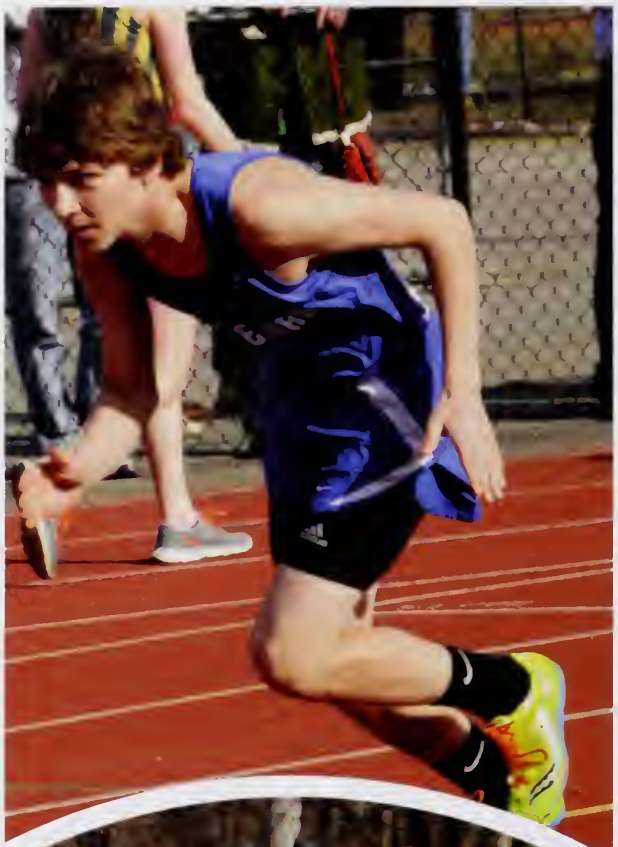

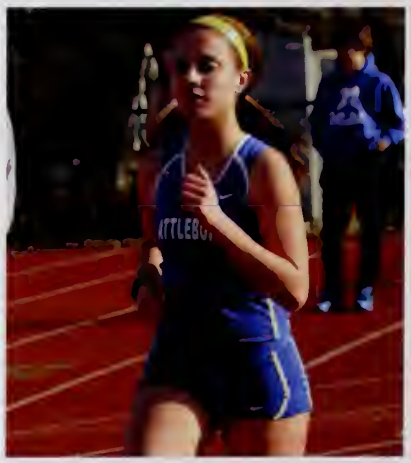

ATTLEBORO

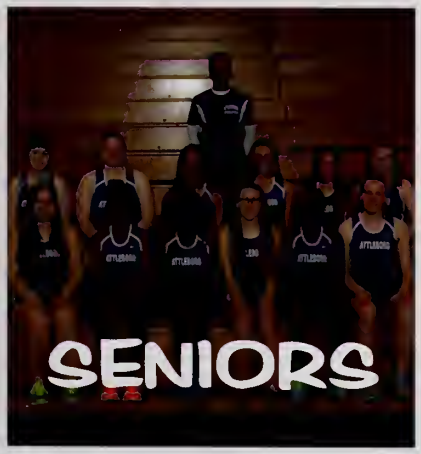
SENIORS

ATTLEBORO

CAPTAINS

SENIORS

CAPTAINS

Live, Lax, Love

ATTLEBORO
20
ATTLEBORO
8

ATTLEBORO
21
15

ATTLEBORO
22
ATTLEBORO
21
ATTLEBORO
3
ATTLEBORO
20
ATTLEBORO
8
ATTLEBORO
5
ATTLEBORO
11

3

ATTLEBORO

AHS
2

Get Served

CAPTAINS
2013

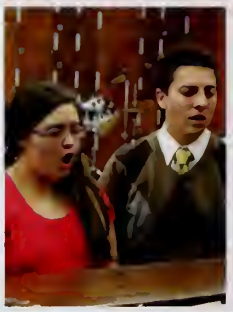

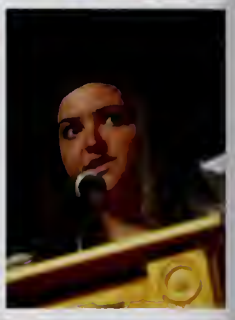

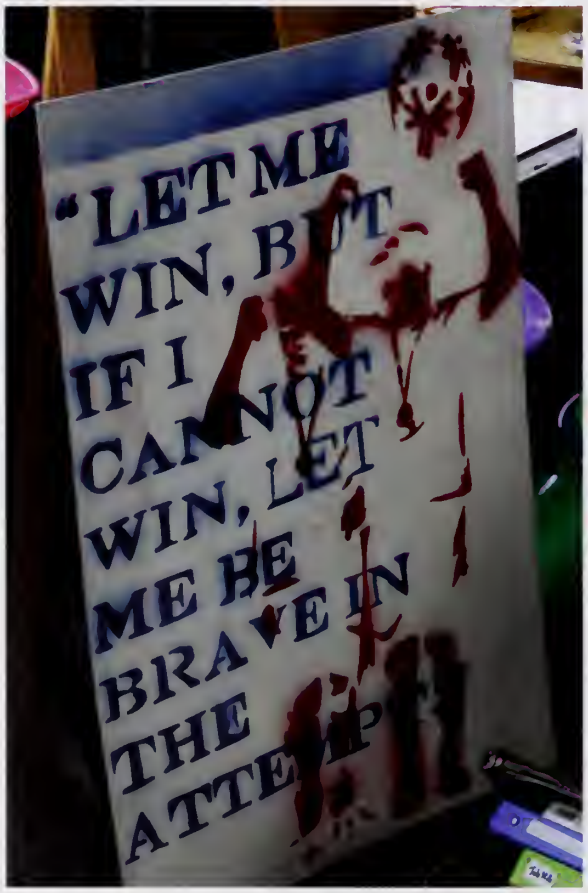
"LET ME
WIN, BUT
IF I
CAN NOT
WIN, LET
ME BE
BRAVE IN
THE
ATTEMP

SAME

Student Activities

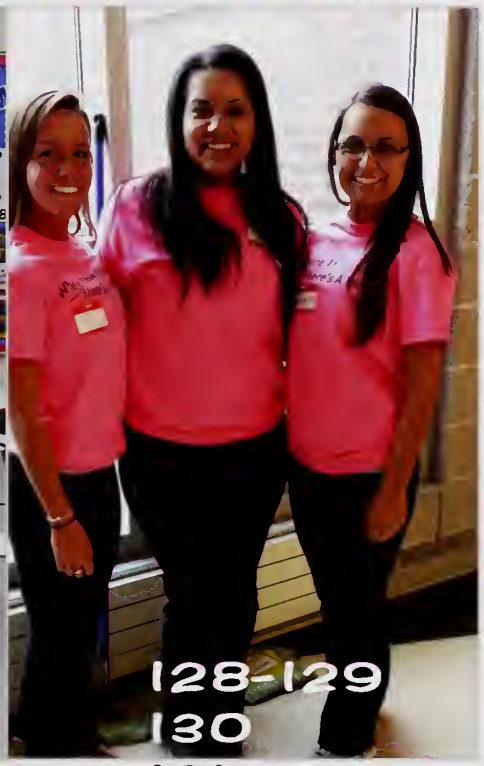

STUCO	128-129
Team Up	130
Project Unite	131
Drama Club	132-133
Leo Club	134-135
Answer for Cancer	136-137
Marching Band	138
Color Guard	139
Select Choir	140
Jazz Band	141
AHS Clubs	142-143
Class Councils	144-145
Yearbook	146-147
Candids	148-151

AHS Student Council

Executive Board Officers:

President: Amanda Alfani
Vice President: Tim Cao
Publicity Coordinator: Carlee Russell
Secretary: Brianna St. Don
Treasurer: Wil McKenzie

MASC 2014
Spring Conference
Hyannis, MA

TEAM UP

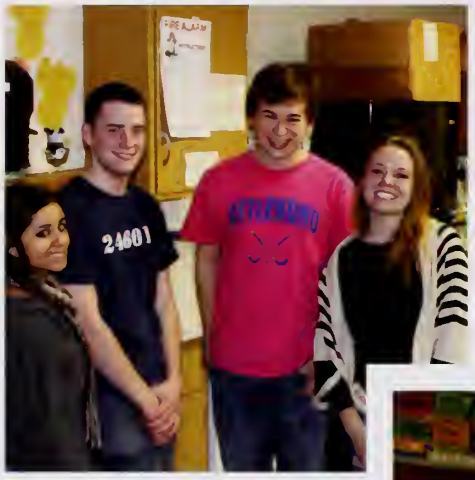

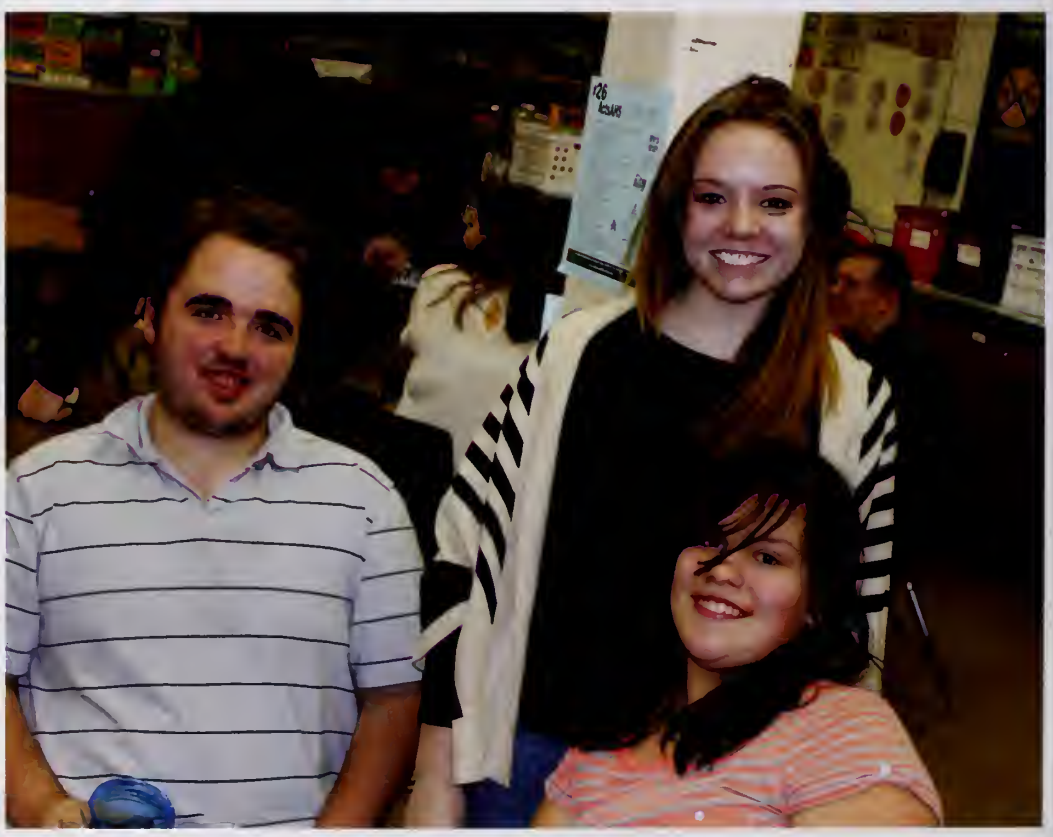

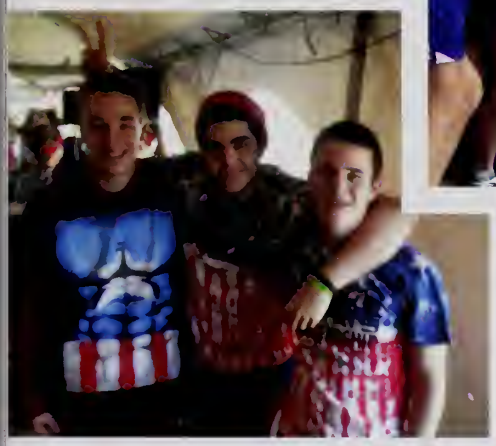

PROJECT UNITE

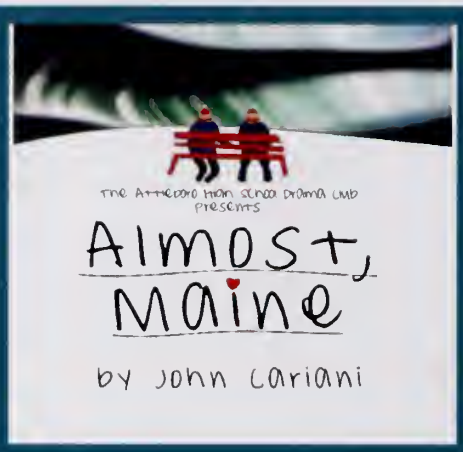

AHS Drama Club

Officers:

President- Mike Pratt
Vice President- Kait Hull
Secretary/Treasurer- Alyssa Germaine
Historian/Librarian- Sarah Manlove
Senior Representative- Taylor McLean
Junior Representative- Evan Laferriere
Sophomore Representative- Sam O'Donnell
Freshman Representative- Megan Laliberte
Stage Manager- Kate Jumpe
Assistant Stage Managers- Megan Laliberte & Brynna Turner
Tech. Manager- Scott Friedlander

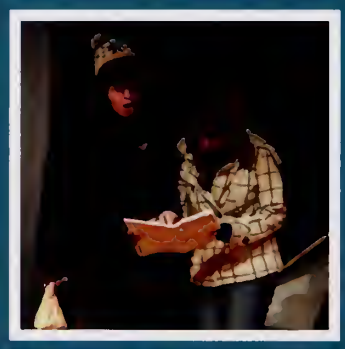

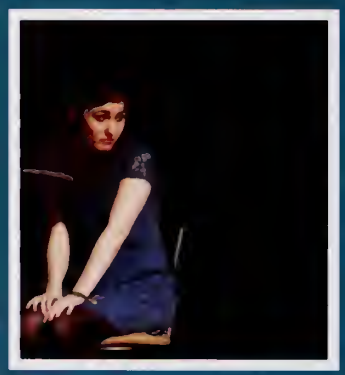

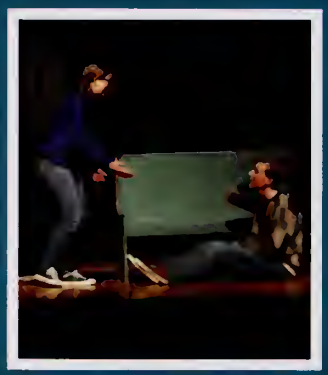

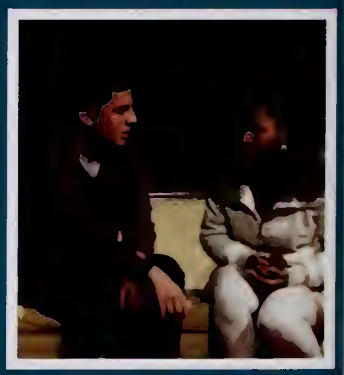

Alice in Wonderland
Spring Musical

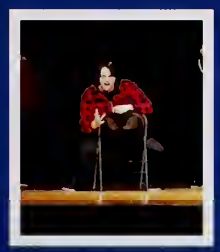

AND

2014 Massachusetts Educational Theater Guild festival semi-finalist.

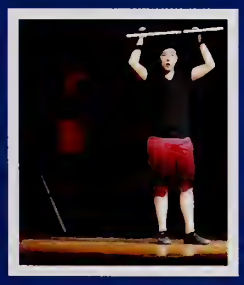

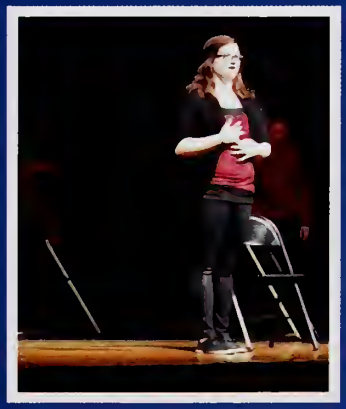

Leo Club

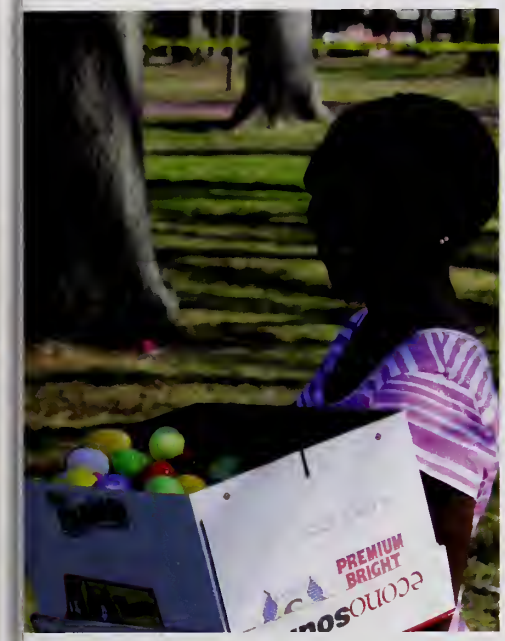
PREMIUM
BRIGHT

Ages 5 and under
Lower Field

Answer for Cancer

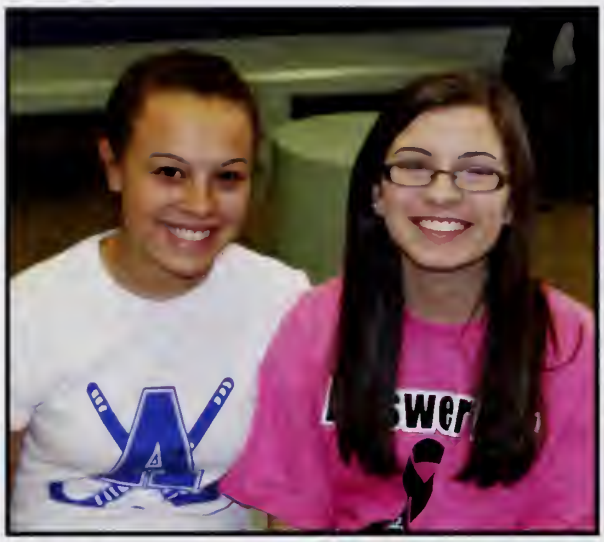

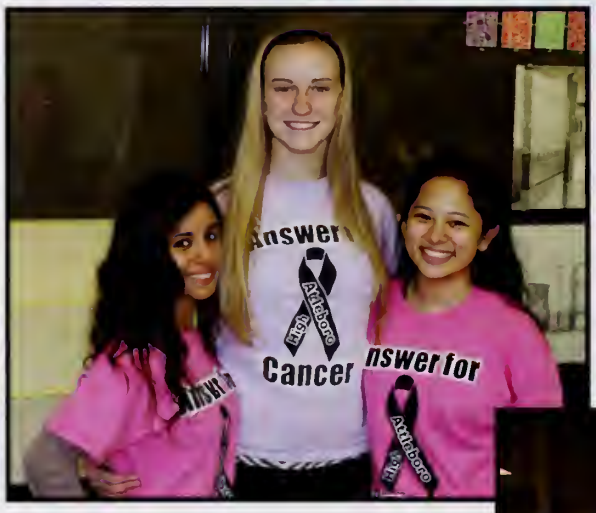

LOVE

Our Answer for Cancer is LOVE

In the words of the lovely Kim Hand:

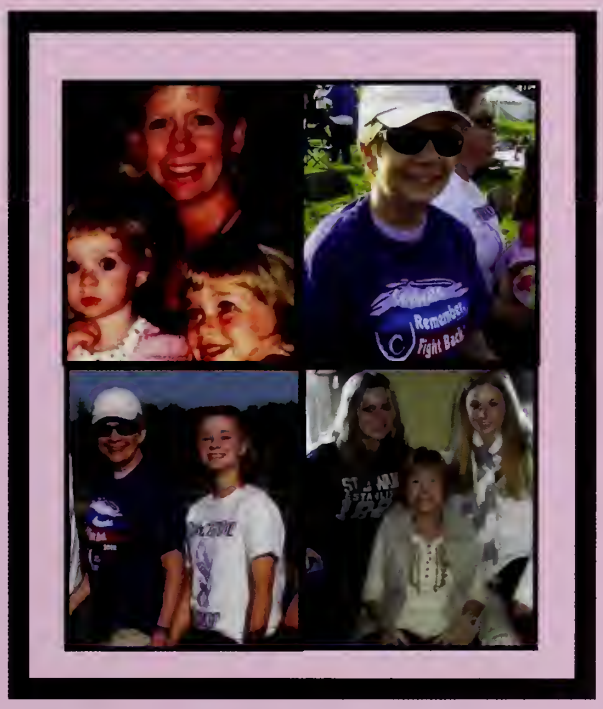

"Cancer is an equal opportunity disease. Sure, there are lifestyle choices that can help improve the odds of not getting it, but no one is immune. I have learned many lessons since this all began. I am stronger and more capable than I ever imagined. Human kindness is a gift like no other. Humility allows me to accept and to forgive. Being sick does not give me the right to be thoughtless. Prayer does work.

I have come to understand that the love we give to others trumps all negative emotions and experiences. Because we love we are complete. This is true even if disease robs us of our memories, parts of our bodies, or even our lives."

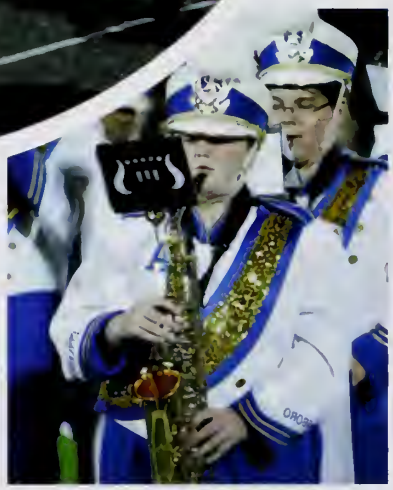

Marching Band

Color Guard

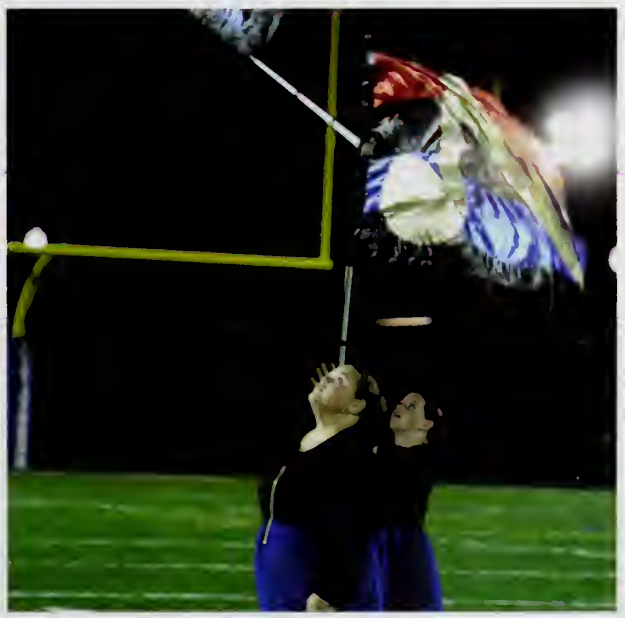

Select Choir

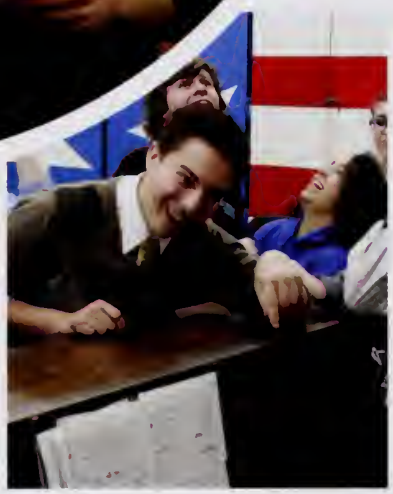

Zip-A-Dee-Doo-Dah

Jazz Band

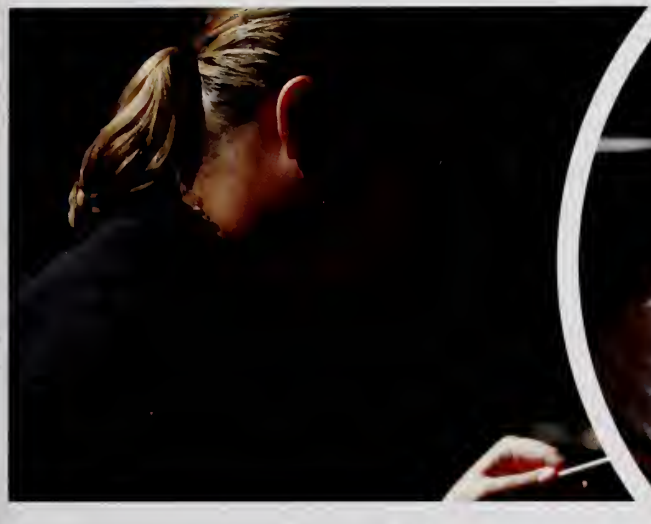

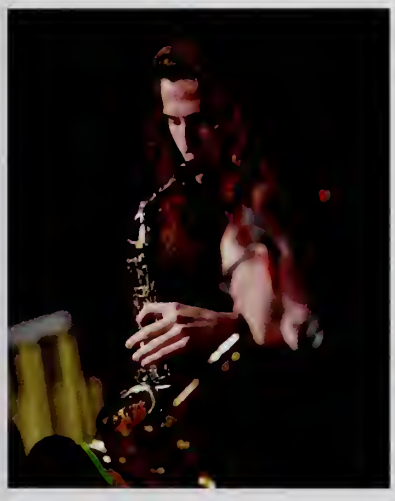

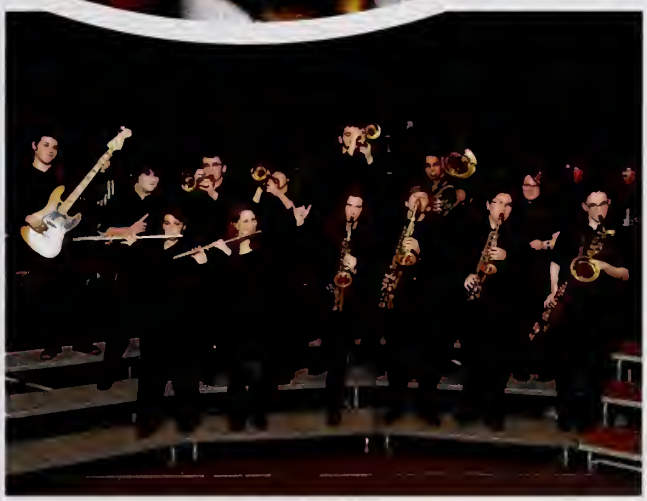

Percussion

BRAVE

Leo Officers

STUCO

Leo CTub

GSA

INTERACT

Drama

Eagles Eye

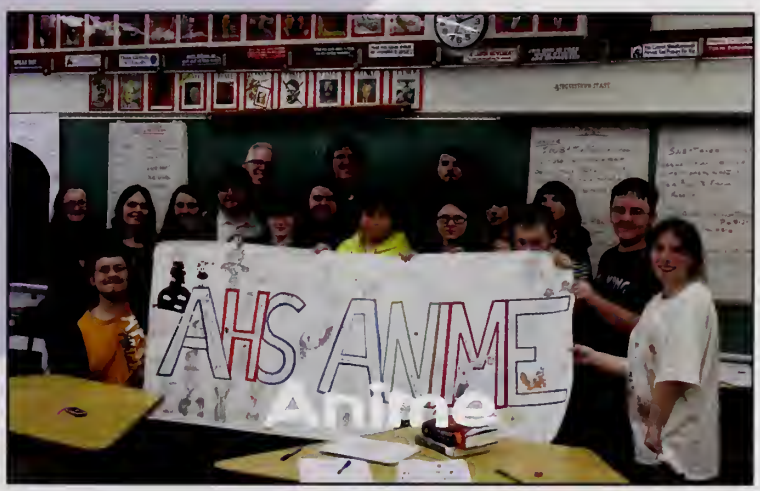
AHS ANIME
Anime

Leading the way

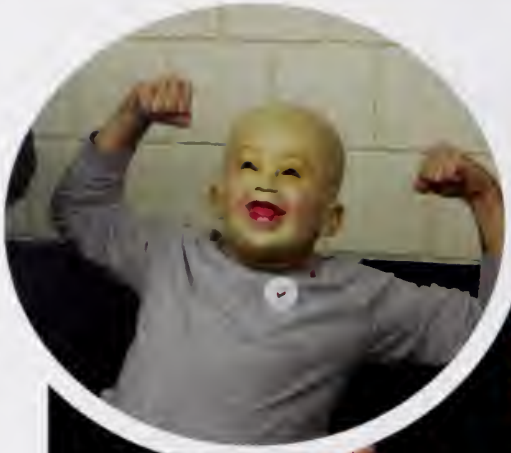

Class of 2014 Officers

Class of 2014 Council

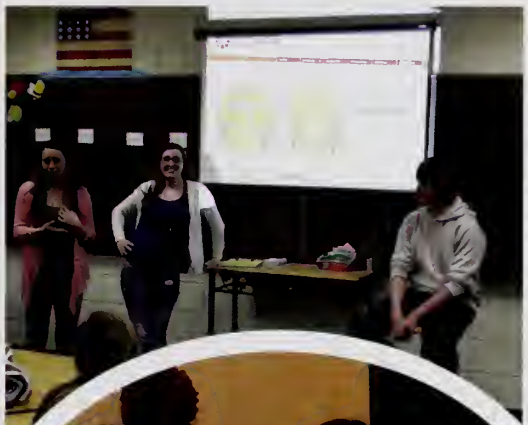

Class Councils

TATTLETALE CREW

Editor-in-Chief

Hunter Wain
Class of 2016

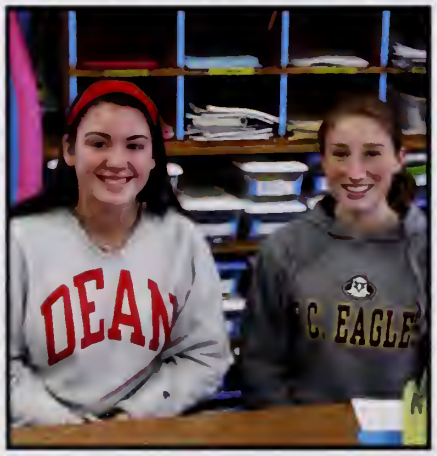

Editors

Tyree Cooper
Meg Dotzenrod
Maya Elliott
Becca Fangioso
Erin Grimes
Olivia Kass
Baileigh Morse
Sophie Ortega
Madison Turner

Special thanks to
David Clark

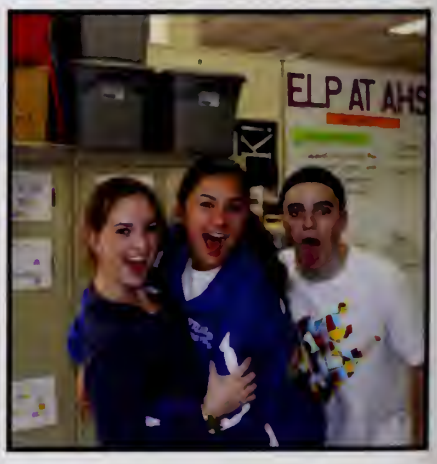

YEARBOOK

Staff Members

Robbie Araujo
Victoria Austin
Sara Bray
Max Bohannon
Nicolla Bulato
John Burns
Kyle Cameron
Ryan Cameron
Will Carter
Chetarra Charles
Brian Chase
Hayley Cassidy
Danny Coughlin
Charley Culhane
Rose Davies
Caitlin Devlin
George Downing-Carter
Harley Farrell
Amanda Fredette
Mikayla Harnois
Andrea Hersey
Prowo Kinkoue-Poufong
Tendop Kinkoue-poufong
Mike Lee
Brian Letourneau
Kay Lewis
Angelia Littig
Chris Maynard
Owen McKenna
Brendan Nunes
Jason O'Brien
Talia Padilla
Chelsea Petersen
Chad Rivello
Zach Rodrigues
Rosa Sandoval
Alex Silva
Kyle Sullivan
Holly Svendsen
Emma Vlashi

Superlatives & Favorites

① Write out superlative passes
② Deliver passes
③ MAKE A Superlative folder in the comp (?) folder

Senior Portraits

① Organize quot
② Deliver notices senior
89 quotes last year

Remember When Section

Erin and Baileigh - Scan baby photos
Chelsea, Tori - create category folder for your stuff

Sports Section

Due Dates f Seniors

Senior Photos - Dec 13th
Baby Pics - Nov. 15
Quotes Nov. 15

Ask Mrs Sawyer

pictures we need
seniors
who will be walking
senior team pictures

Ask Mr. Sawyer

I learned how to make a template → maddie can work on Sports for Tuesday
I learned how to delete pictures too

Coming Events

Schedule pics for superlatives
NEXT WEEK

Failure
WELCOME
BIENVENIDOS
BEM-VINDOS

SENIORS
14
STAY SASSY

2015
90
10
33

MASS
MINUTEMEN
HOME OF THE BLUE BOMBER
ATTLEBORO
BLUE PRIDE
GET LOUD
BE PROUD
JOIN THE CROWD
79
52
64
37
15
23
10
24
11
21
22

CTE Programs

EXIT
Lock Up
Brown Bear
a&fitch
MADE 2 WIN

AHS Administration

Principal
Bill Runey

Assistant Principals:
Jean Hickox
&
Joe Connor

CTE Director:
Susan Edmonds

Faculty & Staff

Lisa Almeida

Caroline Altieri

Erica Alves

Joseph Amaral

Michelle Amorim

Ivonne Arteaga

Jill Aveiro

Frank Balcarcel

Lori Beagan

Adeline Bee

Sharon Blackledge

Melissa Blais

John Boone

Carolyn Bosh

Matt Bosh

Catherine Botsford-Milne

Joanne Bradshaw

Kelsey Brindley

Derek Brooks

Michael Brother

Lisa Buckman

Deboran Buebendorf

Sarah Burke

Patrick Callahan

Donna Maria Cameron

Joyce Campellone

Heather Carey

Lori Carless

Faculty & Staff

Larry Carpenter

Lee Carroll

Lauren Checksfield

Denise Chevrette

Jay Cohen

Michael Cole

Judith Collito

Sandy Cornel-Parsons

Breana Coyne

Lindsay Cunniff

Joyce Currier

Jacqueline Dasilva

Judy Dattilio

Alfredo Deburgo

Katherine Delaporta

Kevin Deschenes

Susan Dewey

Weston Dondolfino

Sandra Dourado

Susan Edmonds

Cindy Ennes

Sally Eosefow

John Ferrigno

Gregg Finale

Molly Foley

Stephanie Forte

Robin Frank

Nancy Freeman

Faculty & Staff

Florence Gabaude

Karen Gallagher

Anthony Gallucci

Patti Gamboa

Gwen Garrage

Hank George

Henry George

Joanne Ginalski

Gail Girouard

Kevin Gorman

Coralyn Grueb

Bob Hale

Arthur Happenny

Jean Hastie

James Hawkins

Doug Heal

Jean Hickox

Carla Hodges

Eileen Homen

Mark Houle

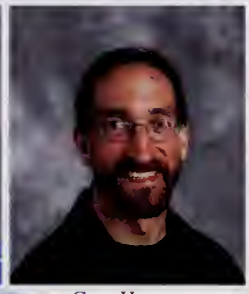
Gary Hyman

Cathy Kaiser

Benjamin Kelley

Nancy Krieger

Denny Kuffrey

Sharon Lamoureux

Nicole Lane

Tracy Larkin

Faculty & Staff

Terrie Larosee

Angela Larson

Julie Little

Gail Loiselle

Allen Makepeace

Erin Mathews

Douglas Matthews

Timothee Maynard

Keri Mc Innis

Mary Mccluskey

Lindsey Mcdonald

Sue Menlove

Natalia Medeiros

Crystal Mellor

Sheri Membreno

Dashamir Mezini

Louise Michelle

Elizabeth Mitchell

Linda Monast

Christine Moniz

Ann Montagano

Rose Mulhern

Gary Nelson

Colleen Nestlen

Thoa Nguyen

Laura Niedbala

Connie Paquette

Patrick Parker

Faculty & Staff

Andrew Parrillo

Karen Pereira

Peter Pereira

Donald Pierce_Jr.

Donald Rattey

Kelly Reed

Tobey Reed

Bill Reilly

Rebecca Richard

Jose Rodriguez

Sheila Rosa

Yaritza Ruiz

William Runey

Michael Saltzman

Steve Santos

Darbie Sawyer

Margaret Schneider

David Seavey

Barbara Senna

Susan Sherck

Meredith Silva

Jean Simoni

Jason Smith

Steven Sousa

Karen Spina

Janet Stott

Athena Sullivan

Erin Sullivan

Faculty & Staff

Sue Synan

Peter Tarsi

Caitlin Tella

Nancy Tella

Jennifer Thibodeau

Kristen Thomsen

Martin Tighe

Jill Tosti

Denise Trudeau

David Turinese

Glenn Weidner

Allen Weintraub

Deanna Wells-Scott

Laura Williams

Janet Womack

Joan Woodbury

Juniors

Maha Abdallah

Christopher Acevedo

Justin Adams

Gerson Aguirre

Justice Ahearn

Keesha Ahearn

Kristen Albert

Crystal Aldana

Erick Aldana

Jacob Alden

Devin Alessandro

Meredith Alfred

Samantha Allen

Hannah Almeida

Sarah Almeida

Christian Alvarado

Kayla Alvares

Jessica Alvarez

Anthony Amaral

Alexzandra Andrews

Elizabeth Antone

Jennifer Aquino

Juliana Araujo

Charles Arnaudo

Brigette Arsenault

Caleb Arsenault

Jennifer Aspinwall

Alexandria Astrofsky

Elena Avallone

Sarah Ayoub

Juniors

Stephen Balerna II

Kayla Bannister

Eric Barrese

Dominic Bartnikowski

Adam Beaucage

Kenna Beech

Beau Beland

Kerri Beland

Emily Belden

Timothy Bement

Christelle Benjamin

Corey Benson

Shoshanna Bibeault

Jacob Birch

Kyle Birks

Haley Bishop

Drew Blake

Zandra Boldt

Anthony Bollino

Lindsay Borges

Kelly Bouley

Cortney Brodeur

Haley Brogan

Michael Brule

Christine Bun

Chelsea Callahan

David Callahan

Jessica Cameron

Mitchell Cameron

Ryan Cameron

Juniors

Aleisha Campbell

Eric Carey

Jaide Carlson

Cody Carr

Cassandra Carreiro

John Carriuolo IV

Avianna Cascio

Annetta Casino

Nicholas Catenacci

Brian Chase

Sierra Chauncey

Vichhia Ching

Joe Chokbengboune

Benjamin Chomyszak

Lucas Chomyszak

Maeghan Christensen

Timothy Christensen

Joshua Clarke

Kate Clifford

Janessa Coburn

Stephanie Coca

Nicole Coffill

Grayson Collins

Megan Collins

Tayla Conroy

Matthew Cook

Michael Corbett

Ryan Cormier

Michael Cotsalas

Francis Culhane Jr

Juniors

Joseph Curti III

Tyler Czarnowski

Rachel D'agostino

Alexa D'entremont

Marc Dacosta

Ashley Daggett

Courtney Daggett

Adena Darkstar

Madison Deavellar

Maritza Deleon

Maxime Delice

James Denham

Matthew Depippo

Nicholas Desmarais

Stephen Deyo

Jai-Lynn Dias

Matthew Diette

Brittany Dixon

Maranda Donahue

Meaghan Dougherty

George Downing-Carter III

Larissa Dufault

Maria Dufort

Patrick Dunphy Jr

Katherine Duphily

Charisa Ebert

Amy Eklind

Aiman Elamir

Nicole Elder

David Elel

Juniors

Matthew Elliott

Brianna Emond

Shawn Enegren

Chelsea Errington

Jennifer Esteban

Jonathan Esteban

Luis Esteban Lorenzo

Mike Excellent

James Fahey

Elizabeth Farland

Sarah Farmer

Aaron Farrar

Harley Farrell

Keifer Fernandes

Emily Fernandez

David Ferraro

Jessica Ferreira

Justin Ferreira

Jordan Finnerty

Cody Fisher

Shannon Fisk

Tyler Flanders

Nicole Fontaine

Emily Fraatz

Rebecca Frangioso

Tyler Fuller

Connor Gale

Nathan Gale

Domenic Garafano

Stephanie Garafano

Juniors

Emmanuel Gardner

Emma Giddens

Jordan Girard

Matthew Girczyc

Renee Girouard

Austin Glynn

Julio Gonzalez

Jorden Gorman

Ian Goulet

Colin Grady

Kirsten Grant

Alexis Grassi

Ethan Greenleaf

Colin Griffin

Erin Grimes

Mary Griswold

Kaitlynn Grondines

Alexandra Grover

Kelly Gruenewald

Elizabeth Gulino

Taylor Gustafson

Ricardo Gutierrez

Brittany Hahn

Amanda Hansen

Jazz Harding

Trevor Harrison

Dylan Haun

Stephanie Healy

Deanna Heeks

Cristian Hernandez

Juniors

Kimberly Hernandez

Samantha Hindy

Alexa Holland

Kaylee Hood

Anastasia Hooten

Amanda Horton

Angelica Hourn

Zachary Howe

Evan Hoyt

Jason Hurst

Aaron Iampietro

Neelum Iftikhar

Aaron Jackson

Dennis Jackson

Kristine Jakes

Brianna James

Erik Janson

Jeremy Joachim

Arianna Johnson

Evan Johnson

Jessica Johnson

Nicholas Jones

Robin Jones

Aysiah Joseph

Dillan Kerr

Ross Killion

Danielle King

Sebastian Krzaczek

James Laduke

Evan Laferriere

Juniors

Justin Lako

Ryan Lally

Robert Lamarre

Kyle Lameiras

Kaitlyn Lane

Kharissa Langevin

Jennifer Lapalme

Nicholas Laramee

Tyler Larkin

Jennifer Larose

Jordan Larson

Katherine Larson

Kelcie Laverty

Colin Ledoux

Michael Lee

Amanda Leek

Katie Letellier

Olivia Letourneau

Danielle Levine

Kay-Dene Lewis

James Lieberman

Devin Logie

Demian Lopez Rosario

Allison Lucier

Hannah Lynes

Mackenzie Lyons

Amanda Macinnis

Nicole Mador

Anil Mahesh

Michael Mahony

Juniors

Elijah Malo

Amanda Malone

Melody Maltby

Elijah Mancebo

Morgan Marchand

Jacqueline Marcoux

Jennyfer Marin-Barillas

Mariah Marshall

Curtis Martinez

Nicholas Martini

Brenden Massey

Christopher Maynard

Nicholas Mazzola

Tarah Mazzucco

Zachary Mccoy

Emily Mccracken

Alexa Mccue

Taylor Rose Mcdermott-Pinch

Ryan Mcgovern

Taylor Mckenna

Josh Mckinnon

Christopher Mcnulty

Taylor Meehan-Hoo

Amanda Melendy

Danielle Melfie

Johnny Mendez

Stepheny Mendez

Evann Mendler

Michael Meyer

Matthew Milliken

Juniors

Maggie Mobley

Elizabeth Molloy

Joseph Mon

Megan Monaghan

Olivia Monaghan

Shawn Monast

Victor Montalvo

Juan-Pablo Morales

Baileigh Morse

Morgan Mucciarone

Kelly Murray

Owen Murray

Randy Najera

Emma Nelson

Aller Neves

Nathan Newton

Sasha Nieves

Kaitlyn Nordberg

Sarah Nordberg

Angel O'clair

Mitchell O'neill

Ashleigh O'rourke

Rachel Oliveira

Dara Ork

Andrew Osorio

Genesis Otero

Isabella Pacheco

Christopher Pachelo

Julia Paine

Trevor Panasuk

Juniors

Nicole Paquin

Carrly Paras

Meghan Paras

Mariah Parish-Mc Farland

Anthony Pasquale

Rikin Patel

Daniela Pavao

Christopher Peck

Zachary Peck

Nicholas Pereira

Tiara Perez

Ashley Perry

Austin Perry

Kristen Perry

Nancy Pham

Katelyn Phipps

Nicole Phipps

Ricky Pho

Joseph Pignatone

Benjamin Pimental

Evan Plante

Joseph Poirier

Molly Poole

Kevin Portillo

Nelson Portillo

James Potter

Sarah Powers

Ashleigh Presbrey

Nicole Purrier

Scott Querzoli

Juniors

Joseph Quinnie

Jaillinne Ramirez

Cemyra Ramos

James Renaud

Andrew Reynolds

Joshua Ribeiro

Hayley Ricci

Tyler Richardson

Justin Rioux

Timothy Rioux

Jos-Ean Rivera Ortiz

Mikaela Roberts

Nathan Rodas

Andria Rodrigues

Matthew Rodrigues

Tyler Rodrigues

Hannah Root

Brandon Ross

Jason Ross

Kailey Roy

Heidy Ruano

Rubeyet Rumpa

Kimberly Runey

Brian Rupp

Chelsey Sabilla

David Sam

Brianna Samayoa

Madelyn Sampson

Alexander Sandoval

Rosa Sandoval

Juniors

Sintia Sandoval

Kaylee Santiago

Luis Santiago

Monica Sar

Heryjane Saytili

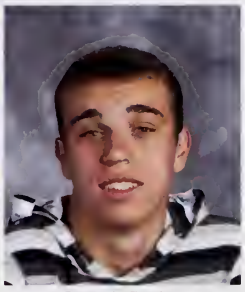
Joseph Scales

Mara Segredo

Jon Sellars

Benjamin Sharples

Donald Shultz

Hannah Silva

Najaie Silva

Coady Skitt

Adam Smith

Anthony Smith-Pacheco

Arisa Smusz

Joshua Souza

Sokong Srey

Nicolle St Cyr

Brianna St Don

David Stout

Joseph Sullivan

Kyle Sullivan

Rebecca Szewczyk

Bryce Tager

Kevin Taton

John Tetreault

Stephen Timas

Teagan Tirabassi

Kaylinn Tolbert

Juniors

Tiffany Tong

Jeffrey Toomey

Keriali Torres

Melody Torres

Xavier Torres

Timothy Travers

Jenna Treichler

Amy Tundel

Jonathan Turmel

Kayla Twomey

Luis Valentin Jr

Susan Valequett

Adam Vergara

Gabriela Vidal

Evan Vieira

Kylene Viens

Sarah Vincent

Benjamin Wagner

Caroline Wall

Rachel Ware

John Webb

Kimberly Welby

Jesse Welch

Mackenzie Welch

Joshua Whitney

Richard Wilkins

Sarah Williams

Sebastian Wing

Stephen Woll

Alex Wroblewski

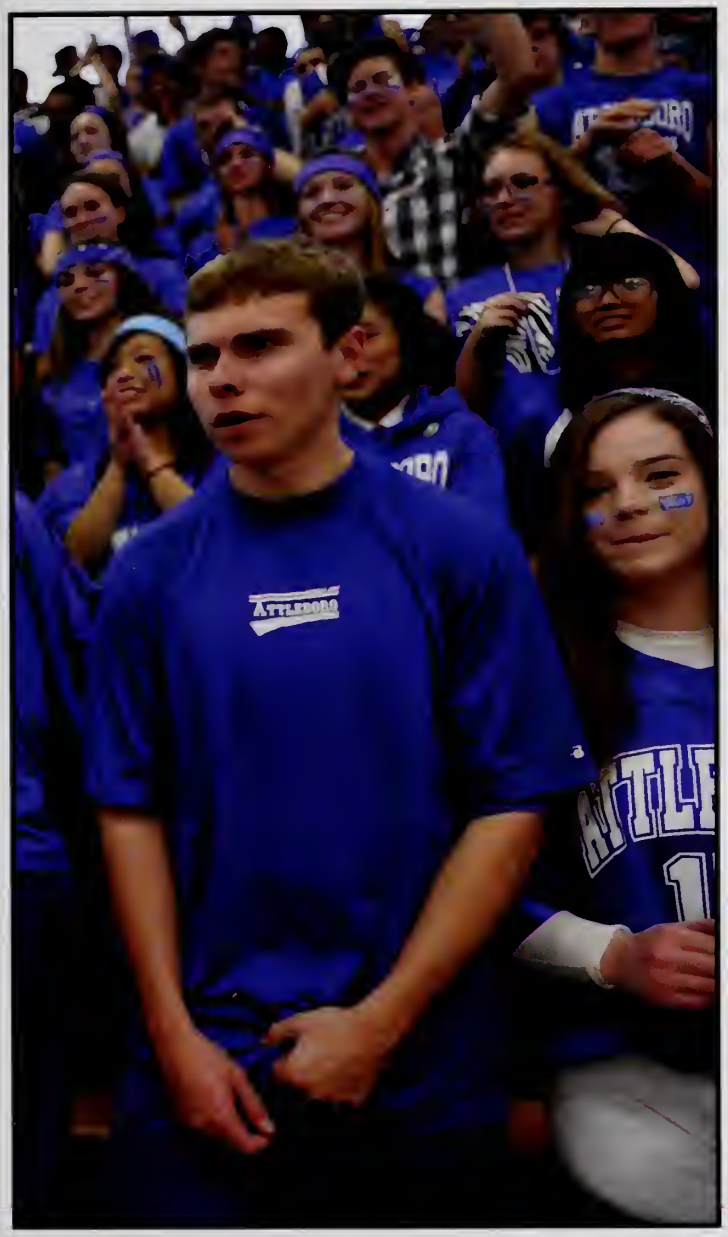

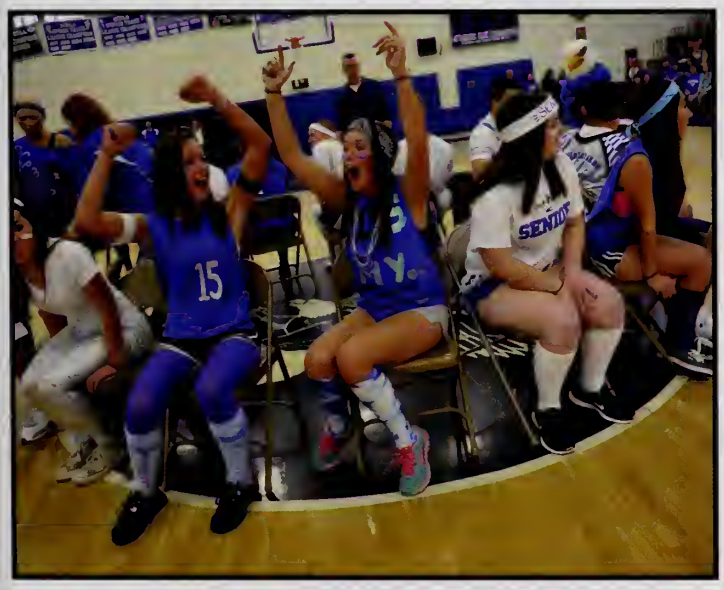

Sophomores

Danielle Abate

Justin Adams

Jhan Aguilera

Alex Aguirre

Karen Aguirre

Kevin Aguirre

Brandon Aldana

Kerrin Allard

Nicholas Allard

Darrian Allen

Ashly Almirez

Jason Amaral

Justin Andrade

Cassandra Annesi

Hunter Araujo

Jeffrey Aresse

Meylin Arevalo

Kleidy Argujo

Gavin Audette

Victoria Austin

Samuel Austin-Reynolds

Frederica Badoe

Brandon Ballou

Cassandra Barber

Alexis Barboza

Alexis Barfield-Closson

Noah Barfield-Closson

Seth Barlick

Lauren Beale

Ryan Beck

Sophomores

Damon Belin

Mykaela Bell

Madison Berg

Olivia Bergdoll

Marc Bergeron

Nathan Berndt

David Berthold

Zachary Bettencourt

Megan Birch

Andrew Blackader

Jacob Blackwell

Raymond Blais

Keith Blais Jr.

Mikayla Blank

Maxwell Bohannon

Carmen Bonet

Gavin Boss

Jakob Boss

Patrick Boss

Alyssa Brault

Sarah Bray

Julianne Braza

Makayla Briggs

Jonathan Brodeur

Morgan Brow

Philip Brule

Emily Brunelli

Nicolla Bulato

Jonathan Burgess

Patricia Burke

Sophomores

Brianna Burley

John Burns

Jackson Burt

Wyatt Burt

Amy Cadle

Michael Caltieri

Kyle Cameron

Meghan Campanella

Bridgette Campbell

Morgan Campbell

Kendra Cardoso

Alexis Carroll

William Carter

Mitchell Caruso

Hayley Cassidy

Anthony Castelli

Nicholas Cataloni

Breanne Chamberlain

Samantha Chase

Joshua Childs

Christine Clark

Jacob Clark

Humberto Coca Jr

Armani Colon

Rosandys Colon

Brent Cook

Tyree Cooper

Amira Corbett

Emily Cord

Avery Costa

Sophomores

Joseph Costa

Lexis Costa

Daniel Coughlin

Matthew Craig

Emily Crane

Elizabeth Croteau

David Cuddington

Don Dao

Rose Davies

Lindsey Decker

Brittany Deppisch

Caitlin Devlin

Jared Devoe

Kaleb Dias

Manuel Dias Jr.

Sean Donnelly

Megan Dotzenrod

Keegan Douglass

Andrew Downey

Ethan Dubeau

Jonathan Dunn

Gevin Dunning-Noone

Abigail Dunphy

Kyle Eaton

Breanna Eddy

Matthew Edwards

Nicholas Edwards

Abraham El-Masri

Maya Elliott

Dylan Ellis

Sophomores

Edward Ellis

Yousra Farina

Emily Farmer

Matthew Feierstein

Yeralis Feliciano

Deishka Feliciano-Colon

Madison Ferreira

Nicholas Ferreira

Travis Fischer

Brianna Flinton

John Flynn

Kayla Fontaine

Ana Franco

Amanda Fredette

Caitlin Frenger

Thomas Friedlander

Nicholas Fritz

Andrew Frongillo Iii

Morgan Fulton

Matthew Furtado

Konrad Gajda

Taylor Gallagher

Brandon Galvao

Ryan Gammons

Madeline Gargano

Timothy Gile

Diego Gonzalez

Johanna Gonzalez

Kaylin Goodhue

Christopher Goulart

Sophomores

Jack Goutier

Joshua Guarino

Tyler Hamel

Khaled Hantash

Quincy Harding

Jacob Hardy

Connor Harmelink

Mikayla Harnois

Emily Harrington

Christian Harris Jr

Dylan Haviland

Matthew Hawk

Jeffrey Haynes

Ryan Healey

James Hebert Jr.

Anthony Helka

Cindy Hernandez

Cameron Hochwarter

Jacob Hodson

Brenton Holmes

Kevin Honeycutt

Micah Hoo-Delvalle

Casey Hopkins

Tyler Hough

Emily Houle

Elizabeth Howard

Trey Hudgins

Courtney Hustler

Samuel Iampietro

Noah Ivory

Sophomores

Amber James

Emily Jenson

Courtney Jerauld

Danika Jobe-Randell

Adam Johnson

Briana Johnson

Jacqueline Johnson

Jonathan Johnson

Nathaniel Joyal

Nolan Kane

Olivia Kass

Ryan Kearney

Amir Kefel

Jonathan Kermah

Samantha Kim

Menappe Kinkoue-Poufong

Prowo Kinkoue-Poufong

Tendop Kinkoue-Poufong

Rebecca Kirlew

Patrick Krzaczek

Brianna Lacoste

Tyler Ladue

Kendra Lafreniere

Patrick Lam

Hannah Lamothe

Renee Langevin

Keagin Larkin

Carly Laverty

Dimitri Lawson

Daniel Laythe

Sophomores

Daniel Lazaro

Taylor LeBlanc

Matthew LeBreux

Abigail LeMaistre

Erin Lemieux

Alyssa Lentini

Brian Letourneau

Brandon Levasseur

Kylie Levine

Elijah Lewis

Angelia Littig

David Louro

Tyler Mack

Jessica MacRae

Liam Maguire

Matthew Mahoney

Magnus Malo

Sarah Manlove

Allison Marceau

Jonathan Marston

Delenn Martin

Kantaro Martin

Catriana Martins

Maxine Martins

Samuel McAdams

Molly McCabe

Emma McCarthy

Fatima McDonald

Isaiah McFadden

Jerry McField Jr

Sophomores

Abbey McGrath

Corey McKearney

Monica McKearney

Owen Mckenna

Wiliam McKenzie

Brittney McLean

Nathan McNielly

Matthew Medas

Paige Medeiros

Andrea Melendez

Vanessa Mena

Mason Menard

Felix Mendez

Teresa Mendez

Peter Mendez Jr

Kayla Merritt

Neeha Mesiya

Tatiana Messier-Torres

Pamela Metcalf

Jaden Middleton

Melissa Middleton

Nicholas Miniati

Taimur Mirza

Jake Mocker

Christopher Monson

Chantelle Montminy

Kennedy Morales

Rene Morales

Fredy Moran

Paige Morel

Sophomores

Brianna Moreland

Angelica Much

Kyle Murphy

Lukas Murray

Tristian Murray

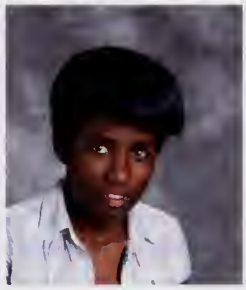
Joanita Musiime

Dashawn Muy

Sara Nasah

Renee Newman

Joseph Nguyen

Jared Nicks

Delaney Nisbet

Victoria Noonan

Brendan Nunes

Jason O'brien

Tyler O'connell

Joseph O'donnell

Samuel O'donnell

Harshavardhan Ogoti

Abraham Oliva

Cameron Olivier

Katelyn Orcutt

Osiel Orellana

Sophie Ortega

Darwin Ortiz Maeda

Alejandro Osorio

Emmanuel Owusuh

Cameron Pacheco

Jacob Pacheco

Talia Padilla

Sophomores

Kyle Pannone

Caylynn Paquette

Melina Parkinson

Dawank Patel

Prachi Patel

Hayley Patrick

Katherine Patton

Kendra Pedro

Matthew Peixoto

Joseph Perez

Zachary Perry

Jaymes Pesaturo

Chelsea Petersen

Hannah Petri

Kevin Phan

Joseph Phipps

Sadie Pinette

Connor Place

Scott Poder

Alyssa Poirier

David Pospisil

Micheala Powell

Chantel Quintilio

Elmuth Ramos Esteban

Yomira Ramos Esteban

Henry Ramos Jr

Christian Randall

Nathaniel Raymond

Chloe Rebello

Cody Reed

Sophomores

Garrett Reinbold

Shontell Remy

Ivan Rey

Olivia Reyes

Jocelyn Reyome

Jake Roberts

Liam Robinette

Isaiah Robinson-Brown

Zachary Rodrigues

Anthony Rodriguez

William Rodriguez

Kaileen Rojas

Jordyn Romero

Jill Rounseville

Jason Roy

Dominic Ruiz

Drew Russell

James Ryder

Kevin Saechew

Peter Salvas

Jasmine Samayoa

Jesse Samayoa

Mariah Sands

Nicole Savoie

Lisea Scales

Erin Seaman

Jeremie Sek

Nathan Semple

Samuel Seybert

Maxwell Shangraw

Sophomores

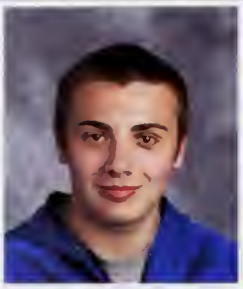
Nicolas Sharpe

Laura Shedd

Michelle Sheehan

Ryan Shirinian

Rachel Shuman

Alex Silva

Damiani Silva

Simran Singh

Ashley Sloan

Casey Smith

Courtney Smith

Dominick Soares

Adriana Solari

Angelina Song

Travis Soulard

Megan Souza

Samantha Spaziano

Christina Sreng

Thomas Stanley

Shaylyn Stinson

Brec Storer

Amanda Stors

Tyler Stowe

Nicholas Stuckert

Holly Svendsen

Aaron Sweeney

Andrew Sylvestre

Hannah Szczesny

Kelly Szrom

Luke Tarabolski

Sophomores

Nathan Tellier

Maureen Tendo

Brieanna Tennant

Kevin Tetreault Jr

William Therriault

Luis Thomas

Sydney Thomas

Brandon Thompson

Emily Thy

Seth Tipton

Paige Titus

Emily Tolbert

Ashley Tracy

Lauren Tran

Tai Truong

Mark Tucker

Michael Turcotte

Jessica Turmel

Brynna Turner

David Turner

Madison Turner

Marie Urmson

Victoria Valequett

Miranda Vasquez

Cristofer Veloz

Timothy Vermilyea

Josue Vidal

Devon Vidinha

Sarah Vincent

Cassandra Vivar

Sophomores

Emma Vlashi

Drew Wain

Hunter Wain

Kathleen Walsh

Nancy Walters

James Warren

Colin Whipple

Alexandra Whiting

Amber Willette

Angela Wylie

Brittany Wylie

Kayli Wynott

Gaashaan Yusuf

Zain Yusuf

Peter Zakhary

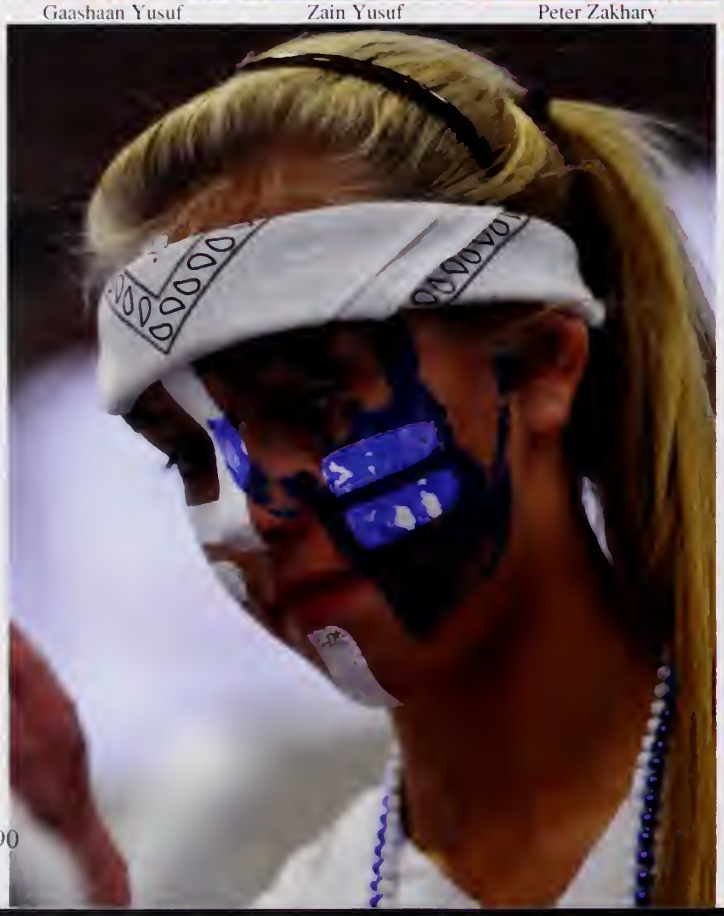

ATTLEBOR
20 16
HIGH SCHOO

Freshman

Matthew Abate

Berlyns Abraham

William Adams III

Kelley Almada

Christopher Almeida

Armando Almirez

Meghan Alvares

Kassandra Alves

Alex Amaya-Garcia

Zachary Andrews

Kajia Anfield

Rian April

Devon Armour

Robert Arruda Jr.

Kyle Arvisais

Tyler Auclair

Matthew Austin

Scott Barrett

Allison Beard

Brandan Bellotti

Dominic Benoit

Mitchell Benson

Sally Berganza Fuentes

Mahogany Bethea

Brandon Bizier

Alyssa Blanchette

Makenzie Blank

Justin Bobola

Jason Bobola Jr

Zoe Boldt

Freshman

Edson Borges

Gabriel Bosch

Lucas Boucicaut

James Boudreau III

Mikayla Boutiette

Cole Brady

Kelsey Briggs

Devin Brown

Nathan Butler

Edwin Caban

Cassandra Cabral

Makayla Caisse

Makenzie Caisse

Matthew Callahan

Andrew Callahan IV

Ilea Calverley

Alyssa Cameron

Alyssa Campbell

Devin Canning

Sarah Carello

Julya Carlson

Jeannie Carreiro

Anthony Carreon

Cody Carter

Colton Case

Andrew Castro

Dovan Chadwich

Amber Champagne

Austin Champagne

Kevin Chenard

Freshman

Cameron Childs

Nicholas Chin

Brielle Ciccio

Nicholas Clark

Anthony Clayton

Natasha Coffey

Liam Collins

Christian Colon

Katelynn Colpitts

Michael Comey

Ryan Constantine

Meghan Cooper

Samuel Corrado

Justin Cote

Kaitlyn Coughlin

Christopher Coutoulakis II

Jordan Coyle

Justin Crane

Kaitlynn Crawford

Casey Cross

Benjamin D'Haiti

Jordyn Dailey

Tyler Davis

Tyler Deavellar

Sarah Deflaminio

Alan Delmonico

Paul DeLuca III

Shayne Dennison

Nicholas DeQuattro

Alessandra DeRose

Freshman

Richard Desmarais III

Abigail DesVergnes

Christopher Desvergnes

Johnathan Desvergnes

Stephen DeVisscher

Sarah Deyo

Cassidy Dias

Marissa Dias

Marc Dieu

Mackenzie Donahue

Craig Donaruma

Shane Donnelly

Jocelyn Drasher

Matthew Drew

Destinee Duest-Boucher

Robert Duggan

Gregory Dulude

Cameron Dumont

Jake Dunkley

Kyle Dupre

Matthew DuTremble

Ryan Edgar

Omar Elkhatib

Phillip Elliott IV

Damon Em

Rebekah Entwistle

Sheilly Escobar

Ernesto Espinal

Kleidy Espinoza

Tyrell Estime

Freshman

Kevin Farrell

Idalis Fernandez

Jada Fisher

Nathan Flinkfelt

Kodie Foley

Lindsey Fontaine

Michaela Fontaine

Jade Ford

Mia Forrest

Michael Frazetti

Camren Fuller

Jordan Fuller

Dominik Furtado

Kathryn Furtado

Colleen Gallagher

Hannah Garrity

Tresure Gathers

Elizabeth Geoffroy

Sarah Gill

Garrett Gillard

Andrew Gingras

Robert Gleason

Austin Gordon

Jacob Goulet

Sabrina Goutier

Paul Grady

Madeline Griffith

Leah Guay

Nicholas Guinan

Rosmeri Gutierrez

Freshman

Kirolos Habib

Mina Habib

Kasey Hale

Stephen Hamerski

Joelle Hanley

Zachary Hannigan

Misty Harlow

Christopher Hartley

Taeuon Haughton

Emily Haun

Nicholas Hayward

William Healy

Brielle Hebard

Lydia Henry

Brian Herrera

Camille Howe

Elizabeth Howe

Nicole Huber

Amanda Hurder

Dylan Ilkowitz

Carlos Ipina Jr

Paulina Janik

Abigayle Jewett

Keyshawn Johnson

Kellen Jolly

Frank Jordan

Ahijah Joseph

Jordyn Joubert

Jonathan Juarez

Ethan Kennedy

Freshman

Lyan Khanji

Abdulmuhaimin Khatib

Anthony Kim

Alison Kleinebreil

Tyler Koppy

Tiffani Kovalski

Julia LaBarre

Matthew Ladouceur

Megan Laliberte

Darlena Lam

Samantha Lamar

Harrison Lancaster

Ryan LaPalme

Corey LaRose

Ryan Lataash

Nicole Lavoie

Kathryn LeBlanc

Dylan Lee

Emma Legere

Kayla Leroux

Tiffany Libby

Camryn Liberatore

Nicole Lincoln

Gabriel Lingley

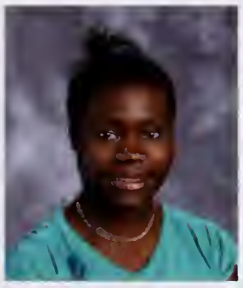
Nidjy Lochard

James Logan

Mishelle Logie

Seth Lombardy

Matthew Long

Brandon Lopez

Freshman

Leniel Lopez Rosario

Jennifer Lopez Ticas

Christian Lugo

Henry Lurssen

Tyler Machado

Andrea Machowski

Jessica Macia

Amber Maghakian

Jack Maloney

Olivia Mangion

Isabelle Maragnano

Robert Marceau

Matthew Marguerite

Stephanie Martindale

Eric Maslen

Christopher Mason

Markel Mason

Allison McAndrews

Maeve McDonagh

Bradlyn McEttrick

Tyler McGovern

Brandon McKearney

Jaime McNary

William McPherson

Amanda Meehan

Dominique Mendes

Daphne Mendez

Evelyn Mendez

Joelle Mercier

Tyler Michienzi

Freshman

Avry Mielbye

Andrew Milliken

Kiara Mills

Madison Minutoli

Andrew Moore

Derek Moreau Jr

Kaitlyn Morgan

Matthew Morin

Amanda Morry

Troy Morse

Jason Mota

Jacob Mousseau

Kyla Mucciarone

Raven Murphy

Jack Murray

Kristopher Murray

Mark Murray

Christopher Nadeau

Ndiaga Ndiaye

Ryan Neuendorf

Selena Nguyen

Nicholas Nordberg

Austin Norris

Joetta Nuahn

Alyssa Nunes

Edgar Ortiz

Veronica Ortiz

Jarod Packard

Brooklyn Palermo

Taylor Palermo

Freshman

Stephanie Pan

Jacob Pariseau

Shawn Pariseau

Madyson Parker

William Parra

Kushal Patel

Olivia Peak

Robert Peirce

Breana Pereira

Brooke Pereira

Hannah Pereira

Jonathan Pereira

Natalie Perez

Samantha Perkins

Trevor Pettengill

Matthew Piazza

Kali Picard

Alexandra Pierce

Zachary Pierce

Cedennka Pierre-Louis

Mike Pierre-Louis

Rebecca Pierre-Louis

Peter Pignatone

Victoria Pike

Jason Poirier

Hadley Porreca

Dylan Prout

Brianna Puccio

Ryan Quimby

Alexis Ramos

Freshman

Hannah Randant

Stephen Reilly

Devon Reis

Nicholas Rey

Ryan Ringler

Adelys Rivera

Isaiah Rivera

Vincent Rocchio

Kacie Rodas

Dominic Rodrigues

Isaiah Rodriguez

Arianna Rodriquez

Isidra Roman

Mark Rounseville

Austin Rourke

Molly Roveto

Desir-A Roy

Lacey Roy

Alec Rubenstein

Elexis Ruiz

Preston Rush

Javier Salgado

Kevin Salguero

Zulmi Salguero

Corrie Sanders

Johnathan Sandoval

Ryohei Sasaki

Noah Saulnier

Owen Scannell

Tyler Schofield

Freshman

Douglas Schulz Jr

Rhian Schwensfeir

Autumn Scott

James Scott

Jeffrey Sek

Kyle Senecal

David Seybert

Muhammad Shaikh

Nathan Sharples

Makayla Silva

Patrick Silva

Veecheat Sim

Jesse So

Bounlee Sok

Andrew Solari

Zachary Souza

Morgan Spence

Thomas Spinelli

Jennifer St. Hilaire

Samia Stephens

Zoe Sternbach

Jonathan Stout

Iffa Sugrio

Noah Sweeney

Stephen Sylvia

Brett Szlachciuk

Nicholas Tangney

Tyler Terreault

Sabrina Tetreault

Alexis Teves

Freshman

Emma Theroux

Alexander Thibault

Jessica Ticas

Taylor Tigges-Acord

Toby Till

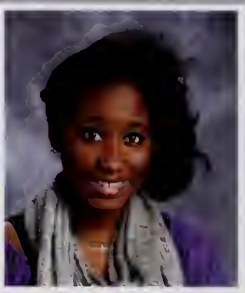
Isaiah Tolbert

Justin Torres

Tyler Treichler

Alexandria Tucker

Phong Tuong

Hydie Turner

Feliciti Valentin

Nicholas Van

Isaac Vargas

Zachary Viau

Chloe Vieira

Emily Vieira

Jacob Vieira

Kendra Viens

Courtney Viera

Dylan Walker

Dylan Wallace

Joseph Warmington

Alexis Weiland

Kelsey Weiland

Madison Welch

Tyreik West

Kortnie Wheaton

Jason Whitehead Jr

Abigail Whittingham

Freshman

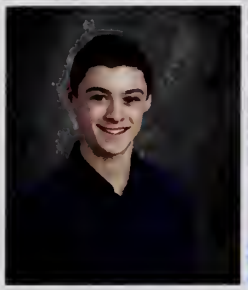
Alexander Whittingham

Chad Wiegand

Tyler Williams-Feaster

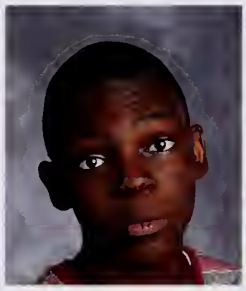
Kevin Williams-Maxwell

Madison Wilson

Tyler Wilson

Jared Winn

Andres Wolansky

Catherine Wolter

Julia Woyton

Natalia Wroblewski

Jessica Wyman

Michaela Xavier

Emily Yarboro

Alexa Zielinski

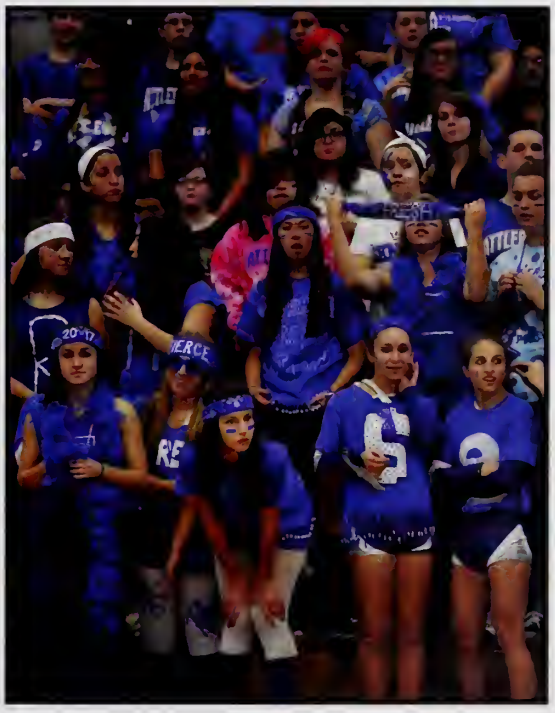

Congratulations Leah!
We are so very proud of you and all that you have and will accomplish.
Love,
Mom, Dad, Sarah, Tanya, Roy, Cami, R.J., Liz and James

Congratulations Patrick D.
We are so proud of you.
Good luck at U-Mass Dartmouth.
Love ya,
Mom & Dad

Jessica,
This is it Class of 2014! We are so proud of you & all your accomplishments. Now onto the next chapter! Keep up the momentum & go get em!!
Love,
Mom & Dad

CONGRATULATIONS CHELSEA!
I AM SO PROUD OF THE WONDERFUL WOMAN YOU HAVE BECOME! SPREAD YOUR WINGS BABY GIRL IT'S A BIG WORLD...
TIME TO FLY!!

James,
To my great son who I know will do great things in life. You're an amazing person and I'm so proud o who you've become. I will always be by your side.
Love always,
Dad

Steven A.K.A. Big Guy,
We are so proud of you! You have made all our dreams come true. Keep your sense of humor and enjoy life. We love you son!

My one and only daughter, Abby, how much I love you, is immeasurable. These moments are times you will forever cherish and hold onto when times are tough. We are always here for you, unconditionally. A short quote, "The road to success is always under construction."
- Lily Tomlin

Dear Alyssa,
From the moment you were born, we knew you were beyond special. Your loving, happy, caring (and load) personality helped you grow into an outstanding young lady. With kindness and compassion you nurtured friendships and always kept family first. Embrace the excitement of the future. We will always be here for you.
Love,Mom, Dad & Nick
P.S. Grandpa & Uncle Michael will always be with you.

Rose Buddy:
We are so proud of all of your accomplishments. Keep working hard and you can do anything. You will always be a star!
Mom, Dad, Stef & Nicole

Zachary,
It has been a privilege and an honor to watch you grow up and become an incredible young man. We are proud of your extraordinary accomplishments. Stay true to yourself and you will have success.
With all our love,
Mom, Dad & Scott

Nakia,
It has been a bumpy ride, but you made it baby girl! You will do awesome things!
We love you!

Our baby girl is graduating. You did it Ashley! We knew you could. We are so proud of you. Congratulations.
Love,
Mom and Dad

We're so proud of you Dave. Follow your dreams. God will lead you. Believe in yourself.
You are the world to us.
Your loving family

Erynne,
We are so proud of everything you have accomplished. You have grown into a beautiful, talented young woman.
Congratulations,
Mom, Dad, Kyle & Polly

Congratulations Danielle!
We are all very proud of your accomplishments and your hard work! We wish you the best.
Love always,
Nana, Grampa Deana, Lisa & Jamie

Danielle,
The best day of my life was when I set eyes on you. I have watched you grow into this beautiful and amazing young woman.
Congratulations on your graduation.
I love you, Mom

Shawn,
Congratulations Graduate! It seems like yesterday when we were walking you over to Hyman Fine Elementary. can't wait to see what the future holds for you. Thank you for giving us so many proud parent moments.
Love,
Mom & Dad
P.S. Congrats Madison and the Moon Tower Boys

Alex,
Our wish, for, you, is that this life becomes all that you want it to.
We are so proud of you!
Dream Big!
Love,
Mom, Dad & Benjamin

To my beautiful daughter Danielle,
I just want you to know I am so proud of you. I know how hard you worked to come to where you are now. Keep it up sweetheart. Congratulations on your graduation.
Love,
Daddy

To our beautiful granddaughter, Danielle, you are a very special person, and Grampy & I are so very proud of you. Congratulations on your graduation.
Love,
Grams & Gramps

Ana,
We could never be more proud of you. We love you so much! Be happy!
Love,
Mom, Dad & Joshua

Ann,
We're so proud of you, and look forward to seeing you through the next part of your life. Lots of Love,
Mike, Marie, Bella & Duncan

Katie,
I can't believe how time has flown by. It seems like yesterday you were at Jack and Jill. I am so proud of all you have accomplished.
Love you,
Mom

Samantha Dart,
You have gone from being our baby girl to becoming an intelligent, beautiful & loving young woman. You always make us proud!
Love,
Mom & Dad

Mason & Danielle,
Friends from the beginning to the end. We are very proud of the young adults you have become.
Love,
Mom & Dad (Ramos)

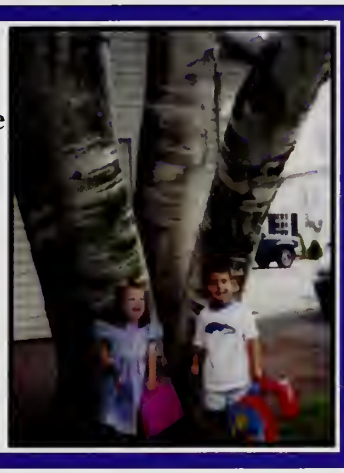

Robo,
My wish for you, is that this life becomes all that you want it to, your dreams stay big and your worries stay small, you never need to carry more that you can hold, and that while you're out there getting where you're getting to, I hope you know somebody loves you, and wants the same things too. May all your dreams stay big!
Love,
Mom & Dad

Miranda,
So proud of all your hard work and accomplishments. Congratulations and wishing you the very best!
Love always,
Mom & Dad

Haylee,
You are an amazing person who makes us proud everyday. Congratulations on all your accomplishments. We know you will be successful in whatever you do. A little P.M.A. goes a long way.
Love,
Mom, Dad & Paul

Our daughter was always a child with a lot of patients and she has been very special in our hearts, always with a lot of care for her sister. We have a lot of fate, she will be the best she can be, with a lot of talent and lots of love to everybody around her. We are so proud of her, that we know, she will be a big star through all her life.
Love,
Mom, Dad, Deanna & Sophie
XXXX

Anthony your generous, kind, polite and intelligent. We are so proud of you! Enjoy your next adventure at Wentworth. May all your dreams come true.
Love always,
Mom & Dad

Austin -
You have worked so hard and reached every goal. We could not be more proud of the man you have become.
"Defy Gravity" kid ~ We know you will be lighting the world with your talent.
Love,
Mom, Dad & Ashley

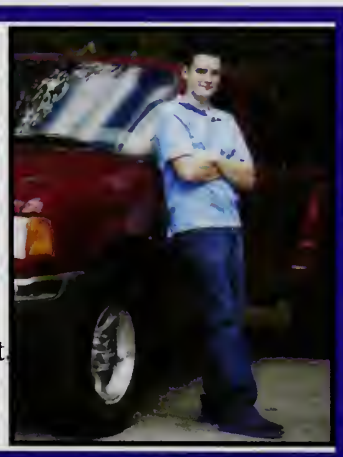

I am so proud of Matthew - He is a gifted guitarist, writer, and very mature and wise beyond his years. He is always respectful, kind and caring of everyone he meets; simply he has become a great person. Stay focused Matt and all your dreams will come true.
- Love Dad.

Steven,
To accomplish great things we must not only act, but also dream; not only plan, but also believe." Good luck at Plymouth.
Love,
Mom, Dad & Amanda

Christian,
We are so proud of your accomplishments and the strong man you have become. You have everything that you need for your journey as well as the love and support of your family. We have been truly blessed to have you in our lives!
Love,
Mom, Dad, Josh and Alyssa

Congrats Danny,
It's been a long 13 yrs, but you DID IT! We are so proud of you!
Love,
Dad, Mom & Caitlin

Emily,
There are not enough words to tell you how proud we are of you! To the furthest star and back again!
Love,
Mum, Pat & Ava

Ann,
Your mom would be so happy, I know she is smiling down upon you and know that you are so special in my heart.
Love,
Dad

Matt,
Congratulations on all you've accomplished in high school. We look forward to all the bigger and better things yet to come. We know you will be successful.
Love,
Dad, Mom, Nicole & Corey

Matty,
We are proud of all your accomplishments over the past years and can't wait to see what the next chapter in your life brings!
Love,
Mom, Dad & Tyler

Ann,
We are so proud of you and all that you have accomplished! On to bigger and better things!
Love,
Henry & Michael

Dear Brennah:
We are so proud of the fun loving, intelligent & caring young woman you have become.
Your future is now
- Enjoy every moment and strive to be your best!
Love you,
Mom & Dad 2014

Congratulations Elliott!
Love Mom-Dad-Jarred-Adam-Russell-Emma & Marshall.
We are so proud of you!

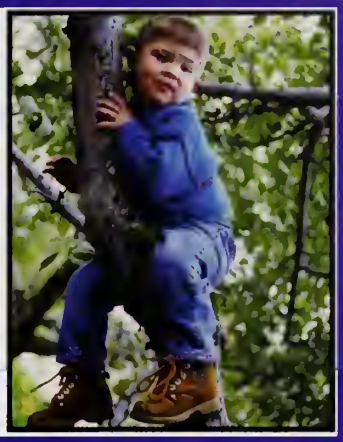

Allison,
"Don't cry because it's over, smile because it happened."
Love you lots!
Mom, Dad, Alan, Brian and Dylan

Rachel,
Congratulations! We are so proud of you.
Best of luck at UNH.
Love,
Mom, Dad, Sara, Jacob & Comet

Dear Erin,
We are very proud of all the awards and acknowledgments you have received over the years. You've always tried so hard. Keep up the good work and you will have a bright future ahead.
Love,
Mom and Dad

Smiles, giggles and beautiful blue eyes.
From Churchill, Pongo & Purdita, Scooby Doo & Batman too. Now onto college and NCAA Bowling. The sky is the limit, may all your dreams come true.
We love you Pookie Lou

Andrew:
We are so proud of the young man you are becoming. You will exceed in anything you do!

Happy graduation Kade!
We love you so very much!
Dad, Mom, Blake & Reese

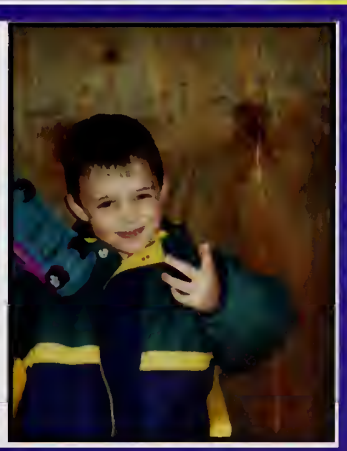

"SO, SO PROUD OF YOU MI CHIQUI! Ups and downs...
hand to hand...
TE QUEREMOS MUCHO... no wait...
TE AMAMOS!
I can hear... YO MAS!"

To our granddaughter Emily,
We hope your voyage through life is amazing like you. We are very proud of you.
Love,
Nana & papa

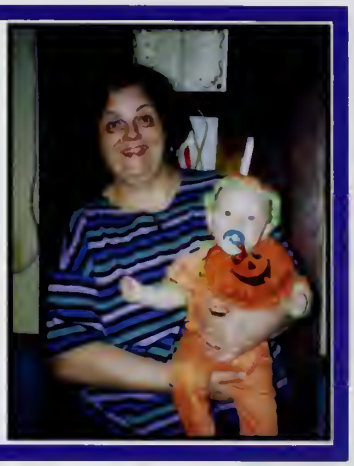

A boy is TRUTH with dirt on its face, BEAUTY with a cut on its finger, WISDOM with bubble gum in its hair, And the HOPE OF THE FUTURE with A Frog in its pocket.
Trent - We are so proud of you.
Love - Dad, Mom, Maddy and Sky xo

You have grown from my little girl to a wonderful woman. I am blessed and proud to have you as my daughter.
Love Always,
Dad

Congratulations Emily on all of your achievements in high school. Follow your heart and all your dreams will come true.
Love,
Mom, Dad & Katie

Michael,
From kindergarten to high school graduation. We are so incredibly proud of you and the wonderful young man you have become. The world is yours!
Love you,
Mom and Dad

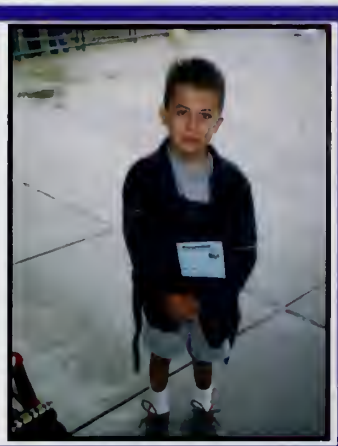

Congrats Kayla Rose!
We are so proud of you. You are an amazing young woman. Believe in yourself and all of your dreams will come true KaKa!
We love you!
Mom, Michael, Rebecca & Emily

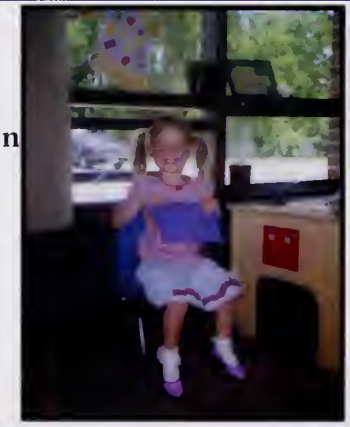

Dear Shannon,
You have been a blessing to our lives. We are very proud of all your accomplishments. Our wish for you is that the days ahead may be filled with happiness and joy, and that you live each day to the fullest.
Love,
Mom and Dad

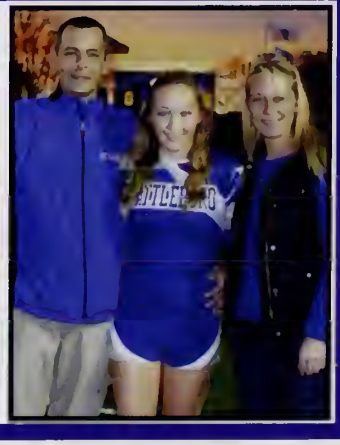

Way to go #55:
We couldn't be more proud!!
Congratulations!
Love,
Mom & Dad

Johanna,
On your journey forward may you find the joy and happiness you felt on that special day.
Love,
Teddy and your whole family

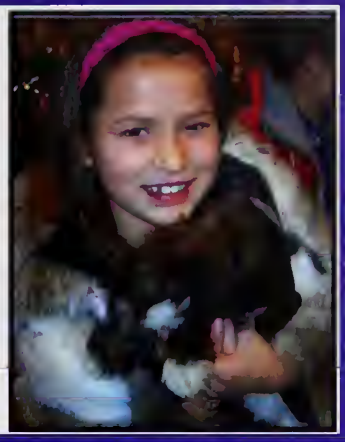

Peanut,
My heart is flooded with the same anxiety and excitement that you felt thirteen years ago when you started kindergarten. Some years were easy, while others more recent were a struggle. You did it Baby! I couldn't be more proud of you than I am at this moment. Now find your star and reach for it!
I Love you, Mommy

T-Baby-
I'm blessed by your spirit. An exceptional young lady. That's why you are known as Miss Taylor.
Keep shinning, reach and create your dreams.
Love,
Mom

EJ,
"Do not go where the path may lead, go instead where there is no path and leave a trail."
So proud of you.
Love,
Mom, Dad & Katie

Dear Nicholas,
You've worked so hard since your 1st day of preschool and we're so proud of you.
Congratulations on your graduation!
Love,
Mom, Dad and Francesca

Matthew,
We have enjoyed watching you grow from this little boy to an amazing young man. We know you will go far with whatever you choose. We are so proud and we love you!
Love,
Mom, Dad, Lindsey, Emily and Sarah

Pat,
You will always be my super hero. We are all very proud of you and we know you'll be awesome at N.E.T.I.
Stay focused and the sky is the limit!
Love,
Mom, Ash & Roo

Congratulations Haley.
We are so proud of you!!
Good luck in the future.
We know you'll be the
best ever.
Love,
Mom, Dad & TJ

STAY CLASSY!

Walsworth®

3 1654 30004 1461

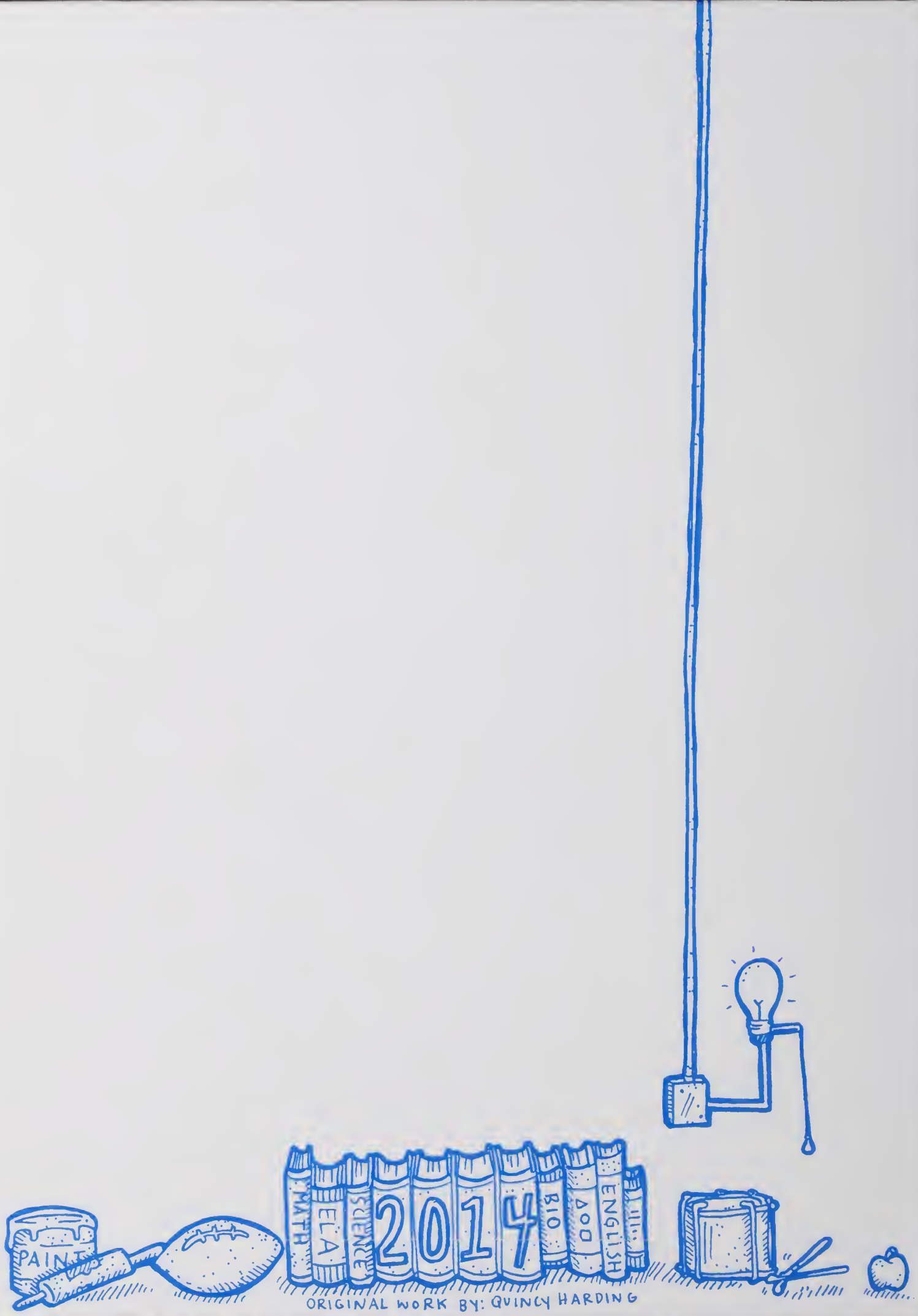

ORIGINAL WORK BY: QUINCY HARDING